

PINAL SHAH  
DESIGN POTFOLIO

# CONTENT

01 INTERIOR OF RESIDENCE



02 INTERIOR OF RESIDENCE



03 INTERIOR OF SCHOOL



04 CLINIC & WELLNESS CENTER



05 APARTMENT INTERIOR



06 RESIDENCE BUNGALOW









# LIVING ROOM DETAIL

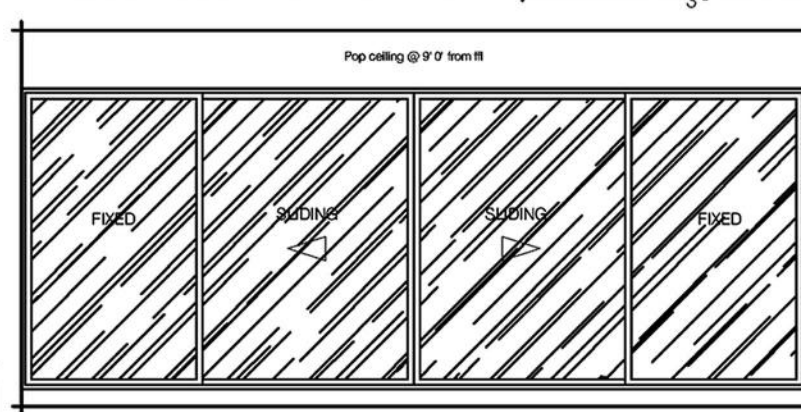
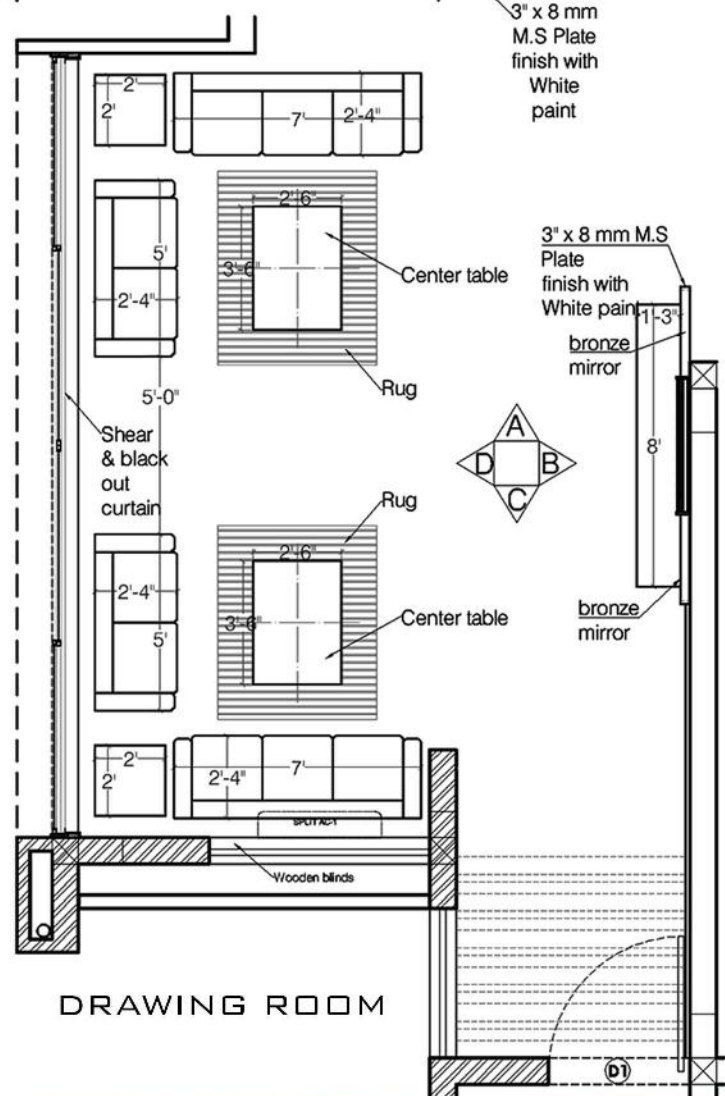
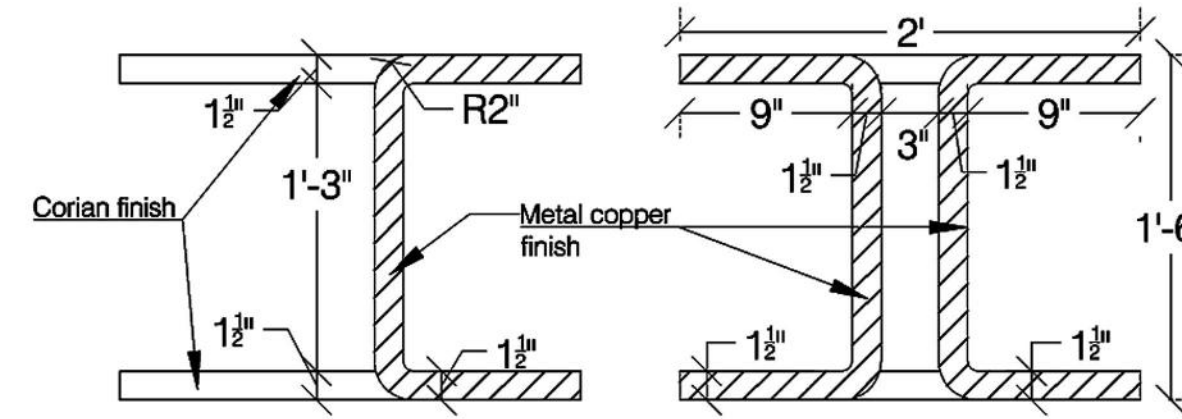
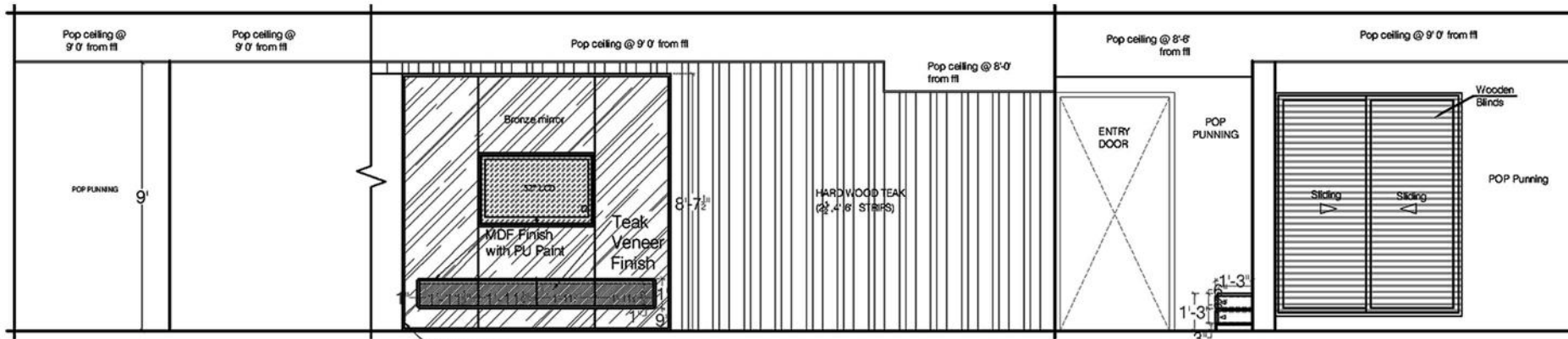

**SHEAR AND  
BLACK OUT  
CURTAIN  
METAL WITH  
COPPER FINISH  
LEG AND  
CORIAN FINISH  
TABLE TOP**

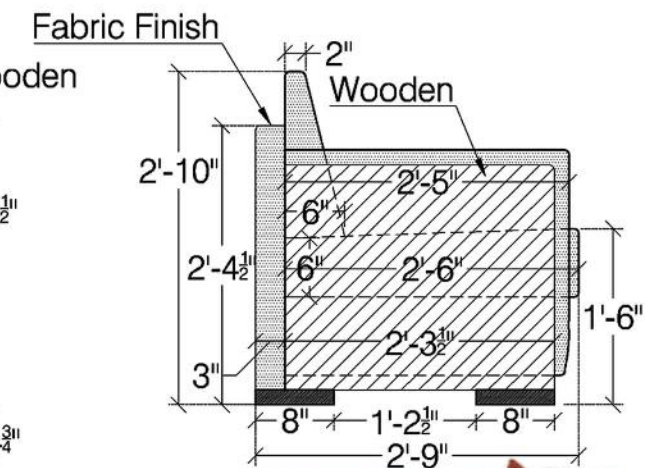
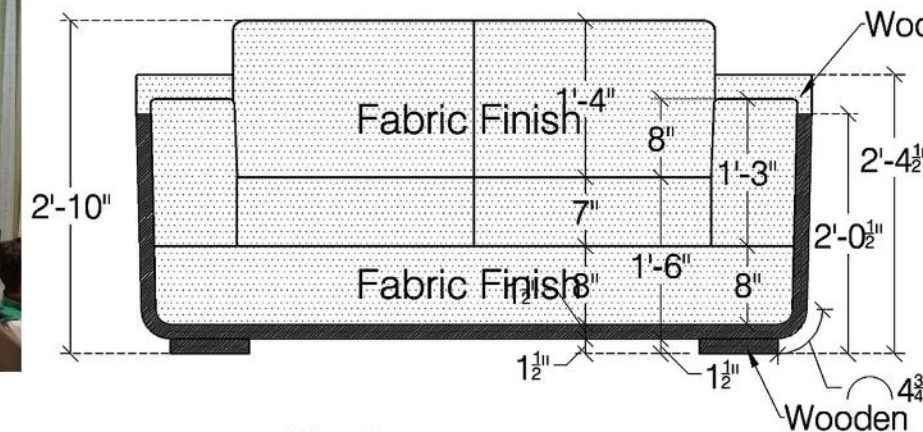
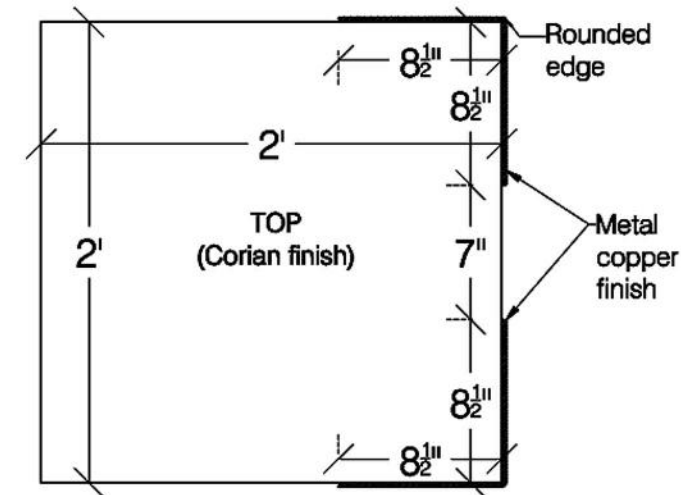

DRAWING ROOM



**BRONZE MIRROR  
T V UNIT  
VENEER FINISH  
DRAWER  
MDF WITH PU FINISH  
AT TOP OF DRAWER**

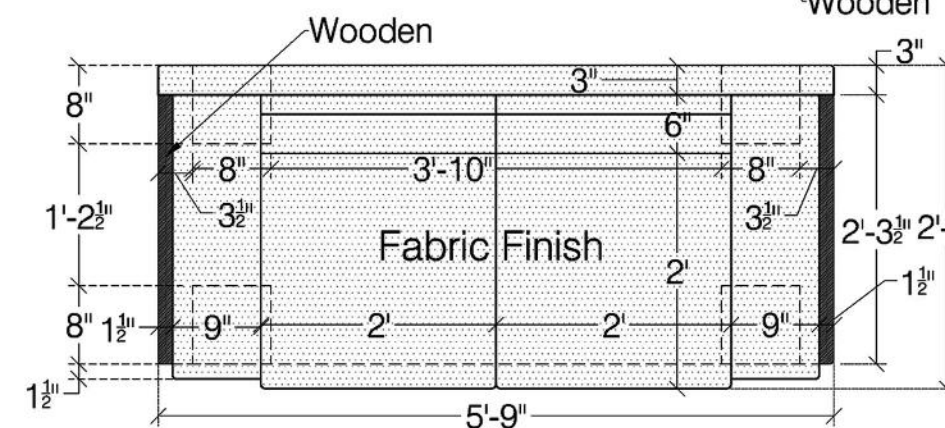

DETAILING OF 2 SEATER SOFA





# MASTER BED ROOM DETAIL

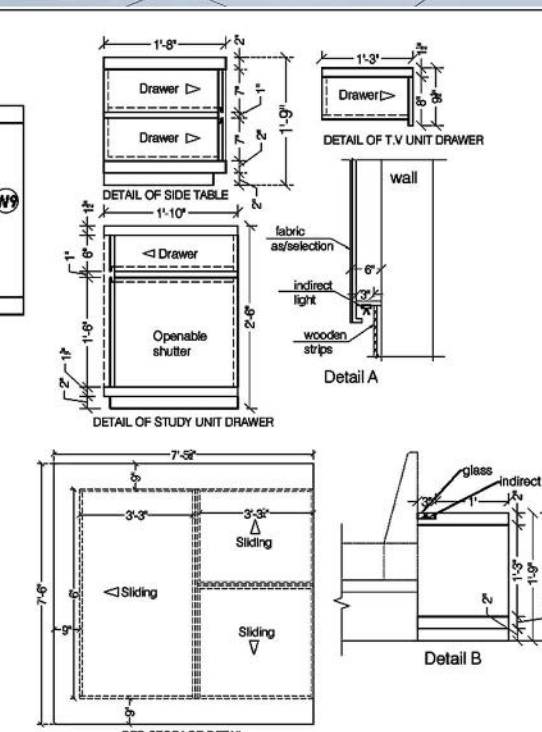
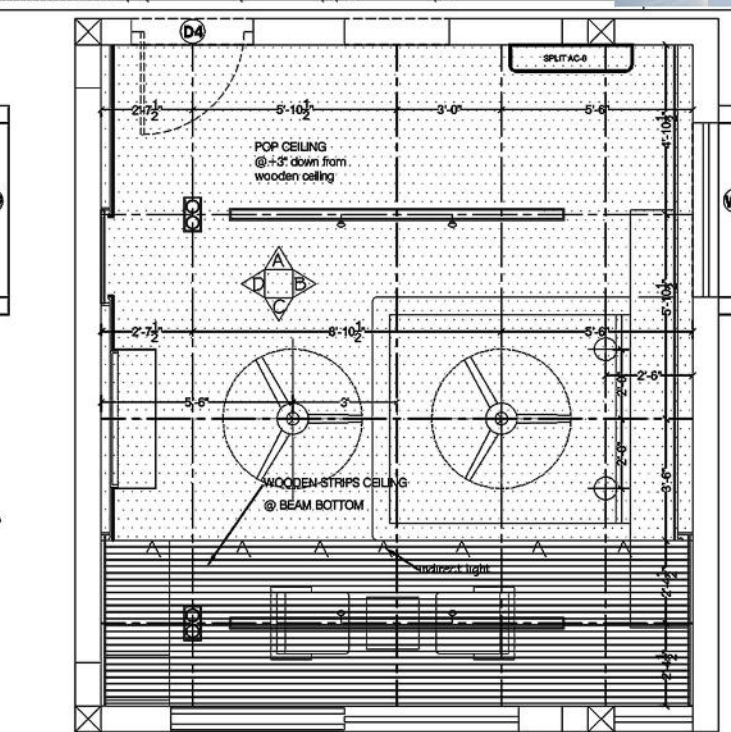
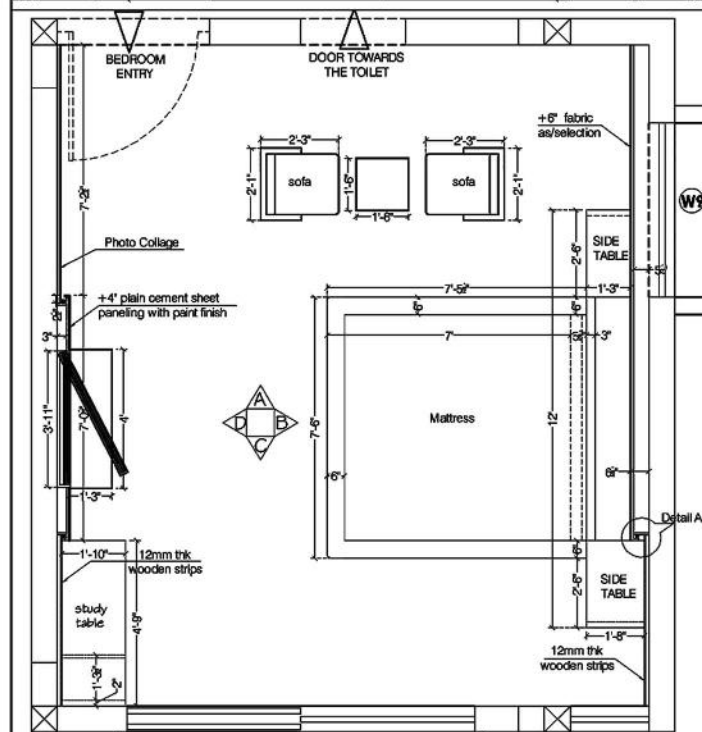
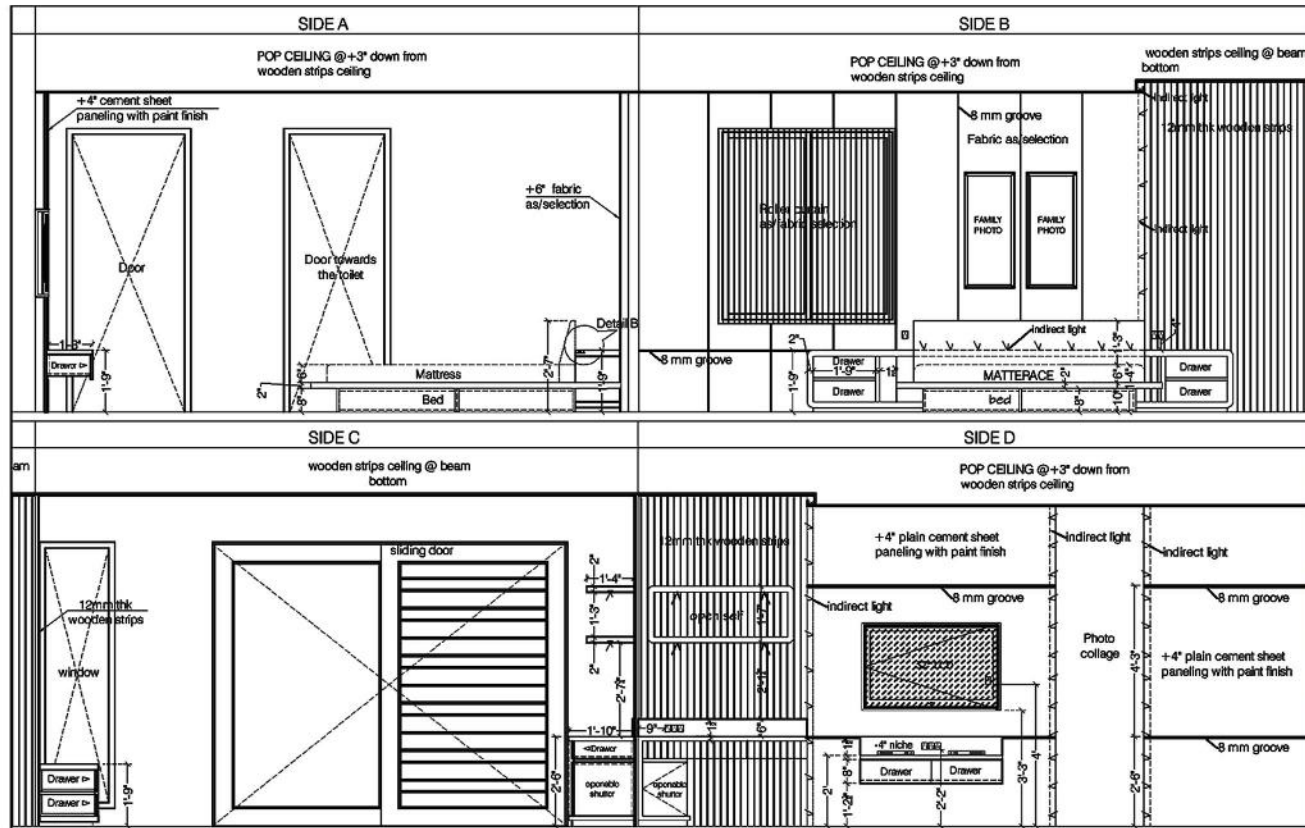

**VENEER FINISH - BED AND DRAWER**  
**CEMENT SHEET - TV UNIT**  
**WOODEN STRIPS - CEILING**  
**HONEYCOMB - CURTAIN**

**MORNING GLORY - WALL COLOR**  
**NZY CRYSTAL WHITE - FLOORING**  
**FABRIC - BED BACK**



# TOILET DETAIL

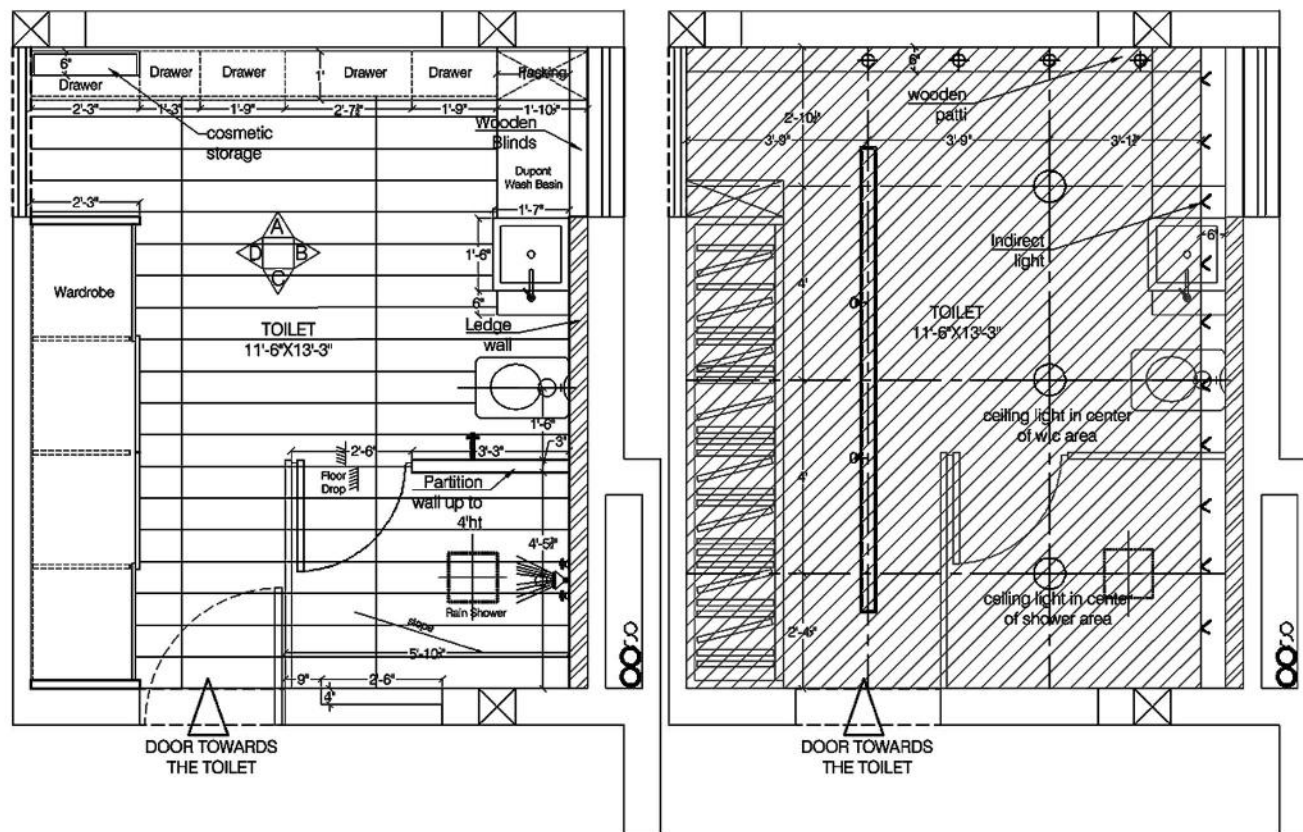
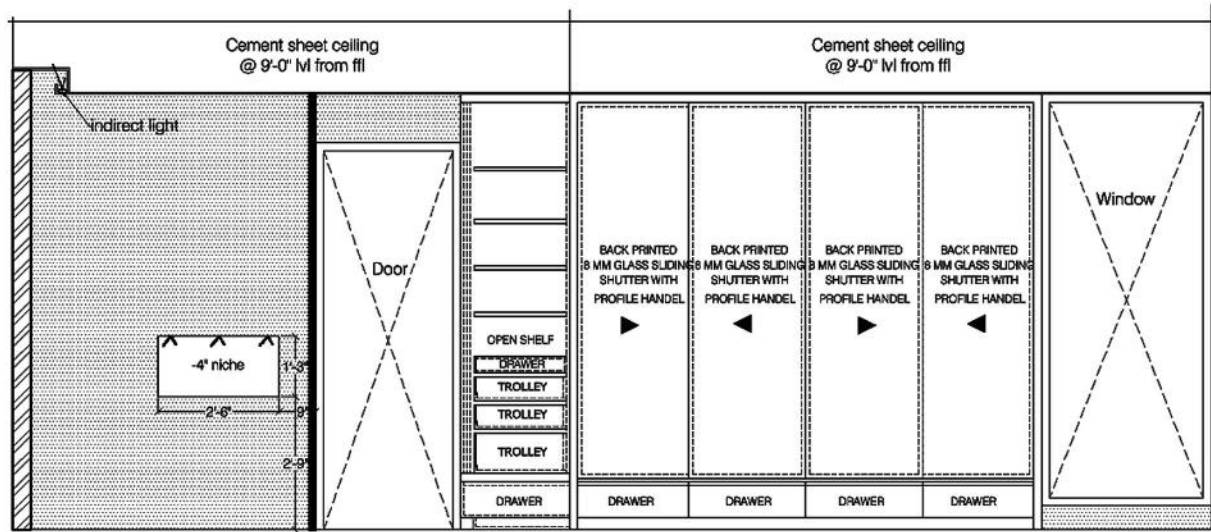
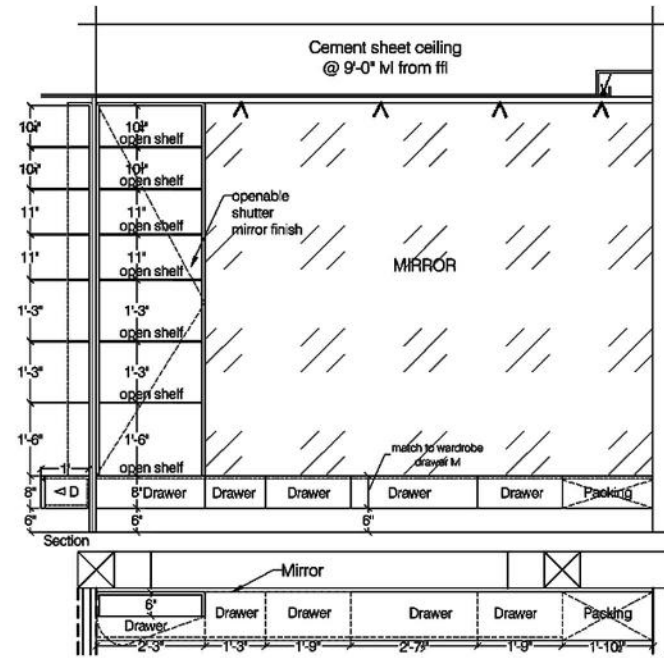
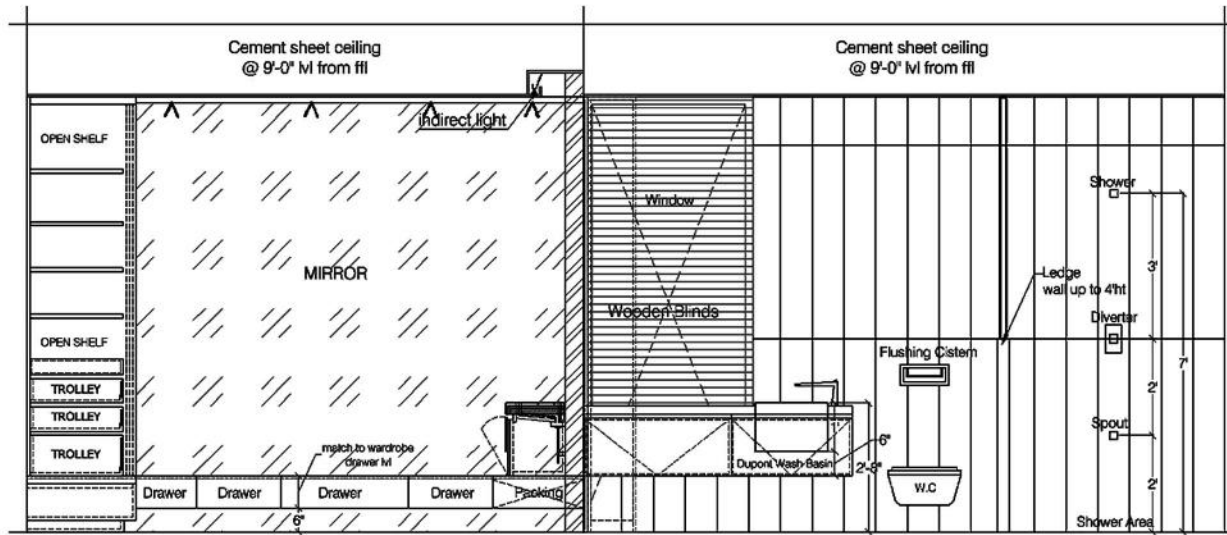

**SIMPOLO WOOD FLOOR 1200 X 200 MM**  
**FABRIC SANDWICH USING 8MM GLASS WARDROBE**  
**NANO 4 - WASH BASIN**



# FLOOR PLANS

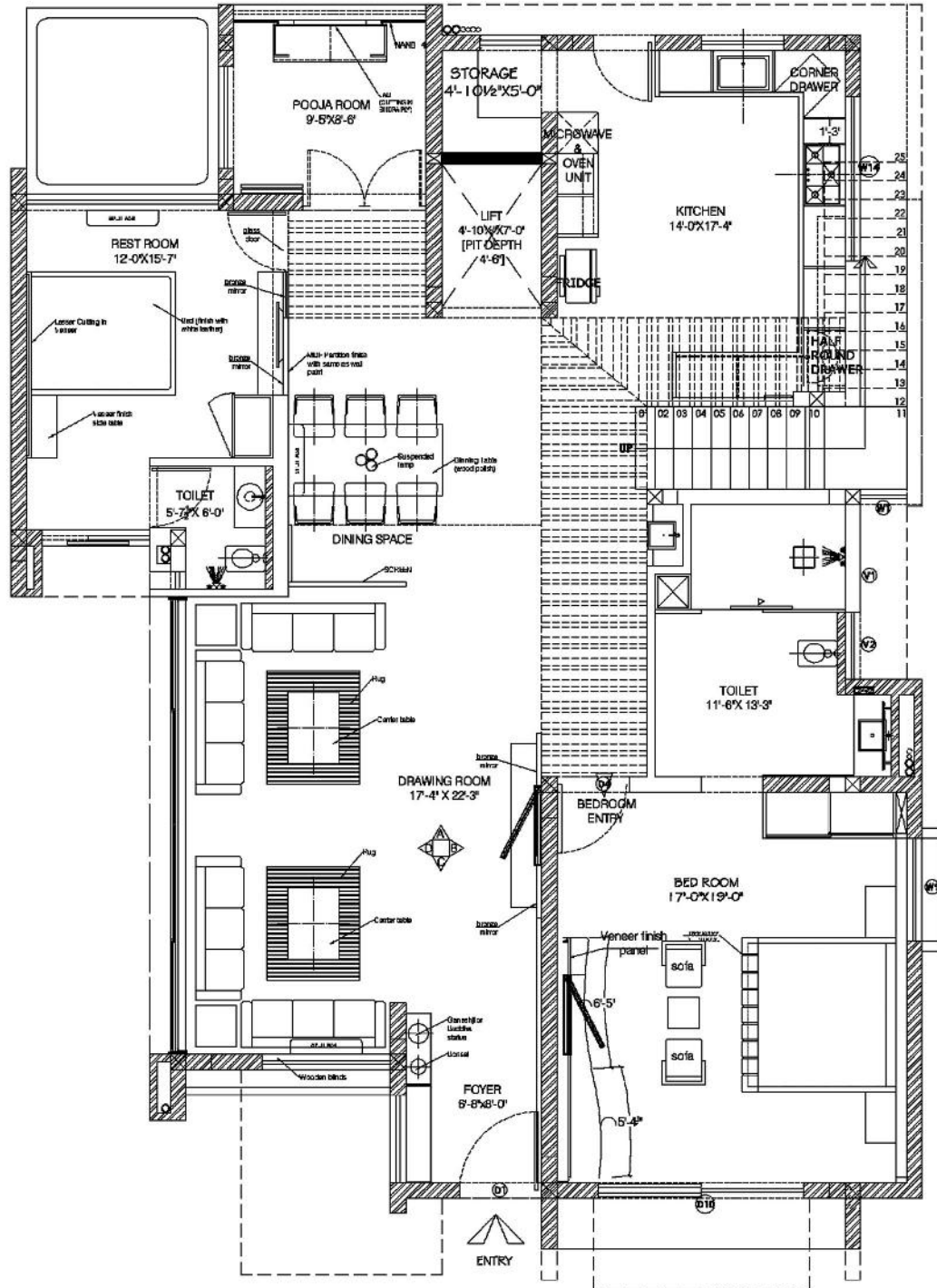

GROUND FLOOR PLAN

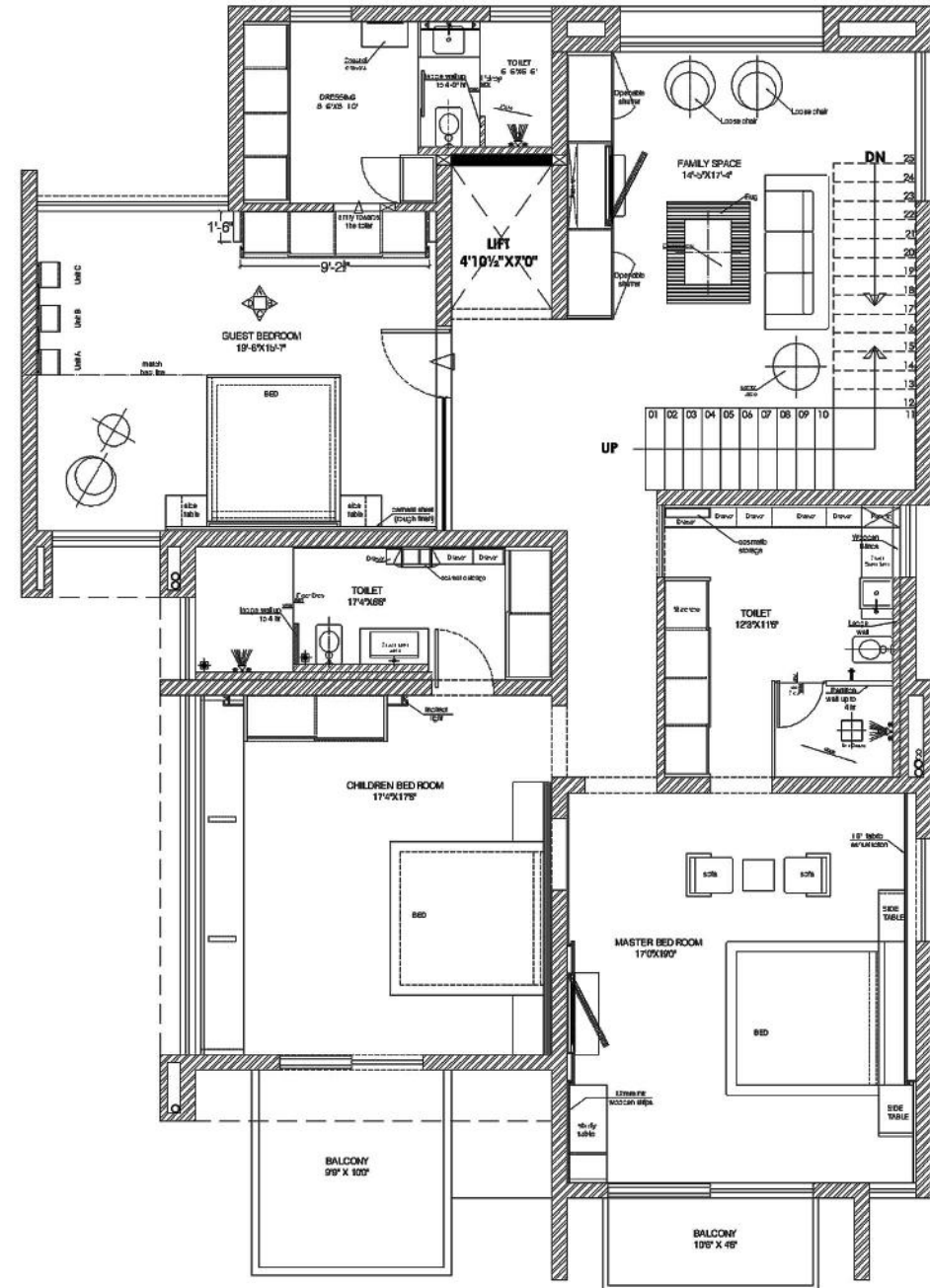

FIRST FLOOR PLAN

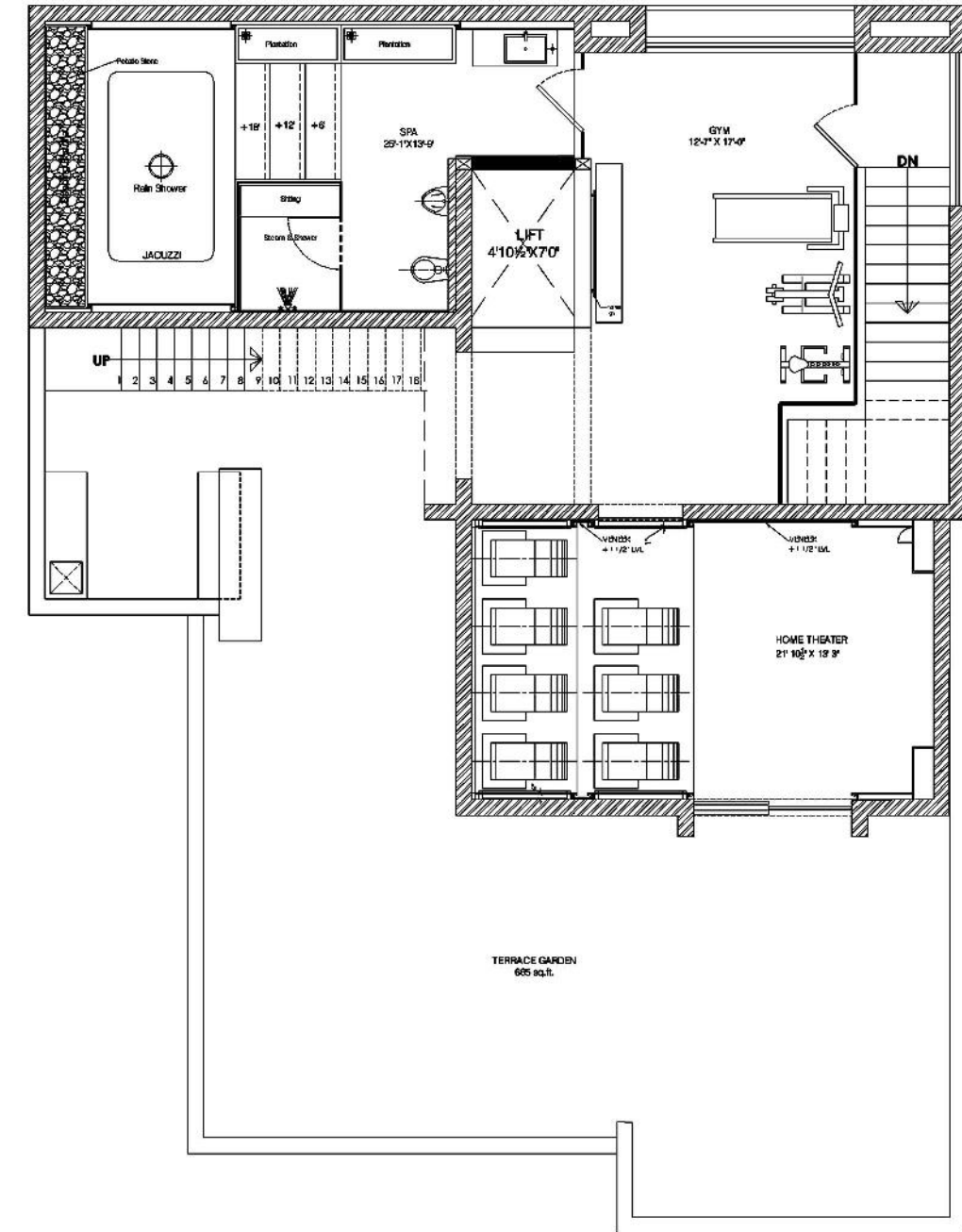

SECOND FLOOR PLAN



# PROJECT PHOTOGRAPHS



REST ROOM



GUEST ROOM



PARENTS ROOM



CHILDREN ROOM



TOILET



HOME THEATER



SPA AREA



FAMILY SEATING



DINING AREA











# MASTER BEDROOM DETAIL

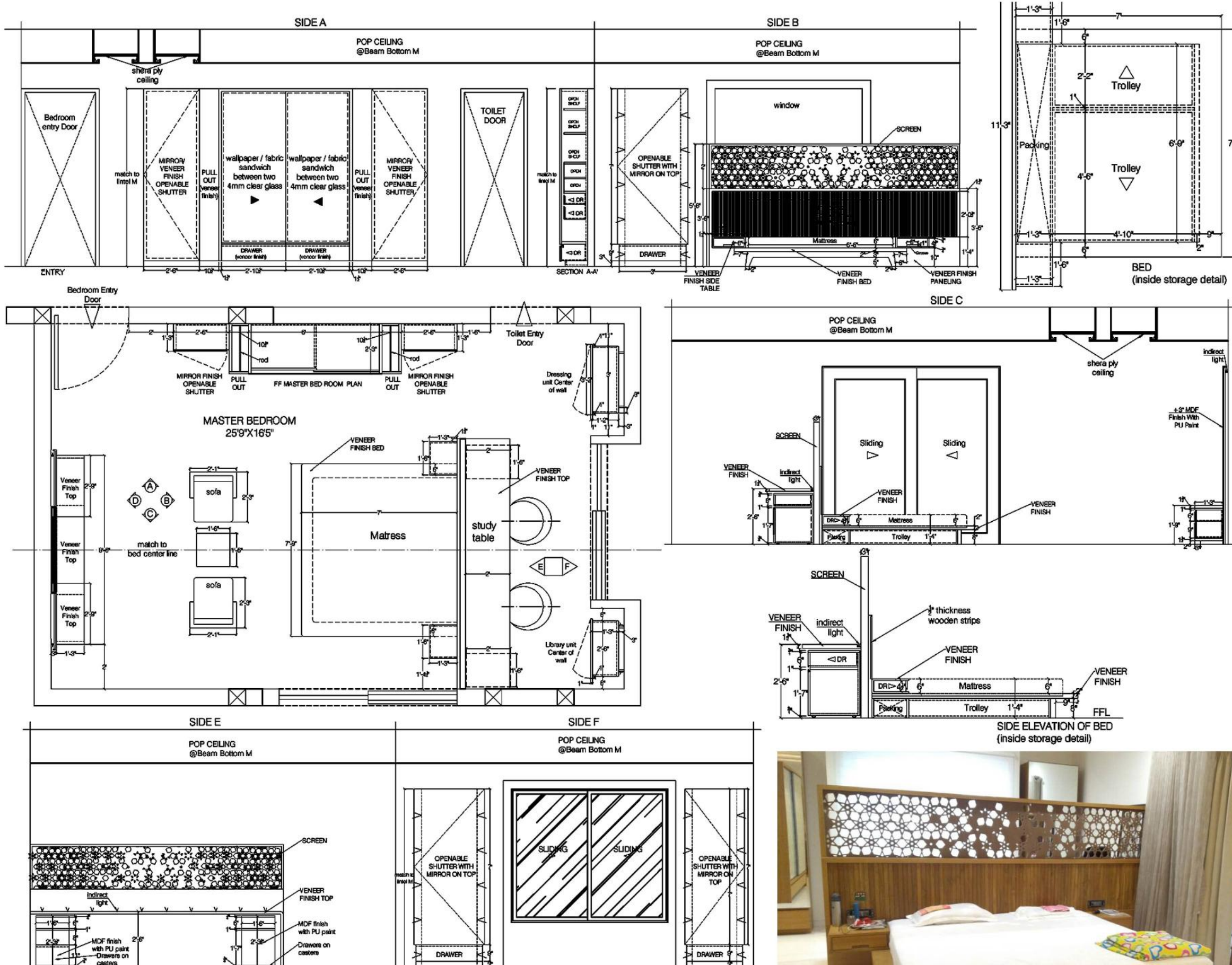

**VENEER FINISH**  
**BED**  
**MDF WITH NATURAL FINISH**  
**BED BACK SCREEN**  
**WOODEN STRIPS WITH V GROOVE**  
**BACK REST OF BED**  
**SHERA PLY**  
**SCREEN CUTTING AT POP**





# INTERIOR OF SCHOOL

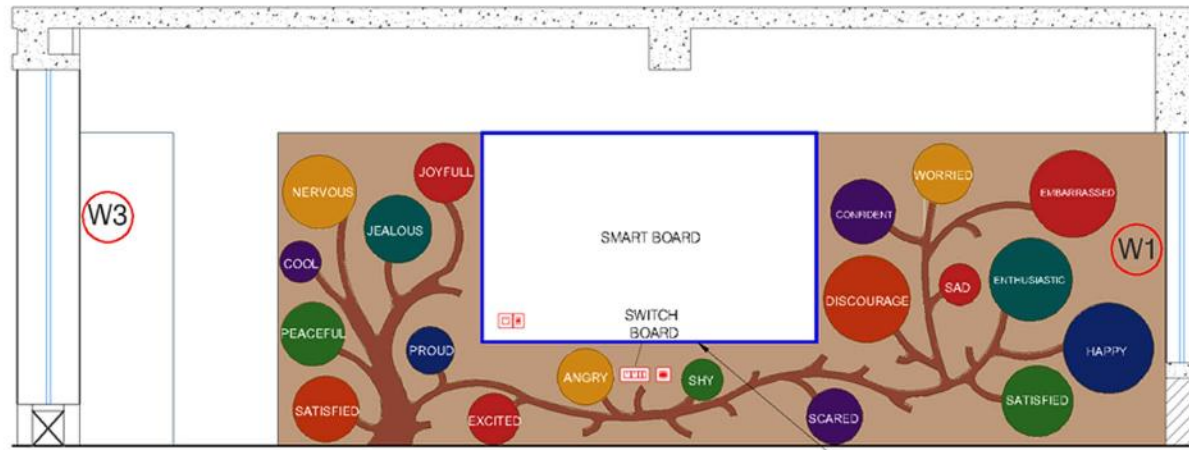

ELEVATION AB

As per reference drawing received from PDA MEP

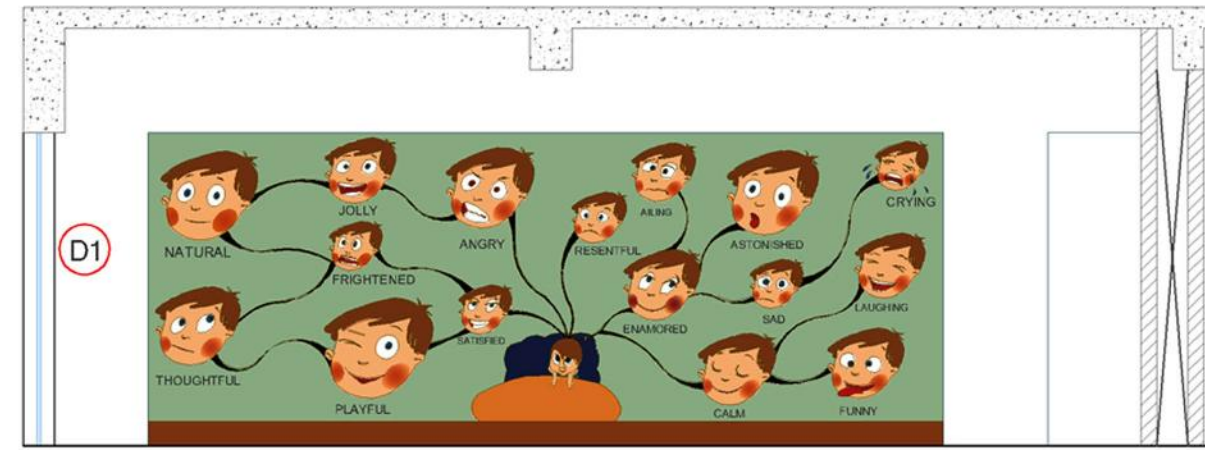

ELEVATION CD

## WALL ELEVATION

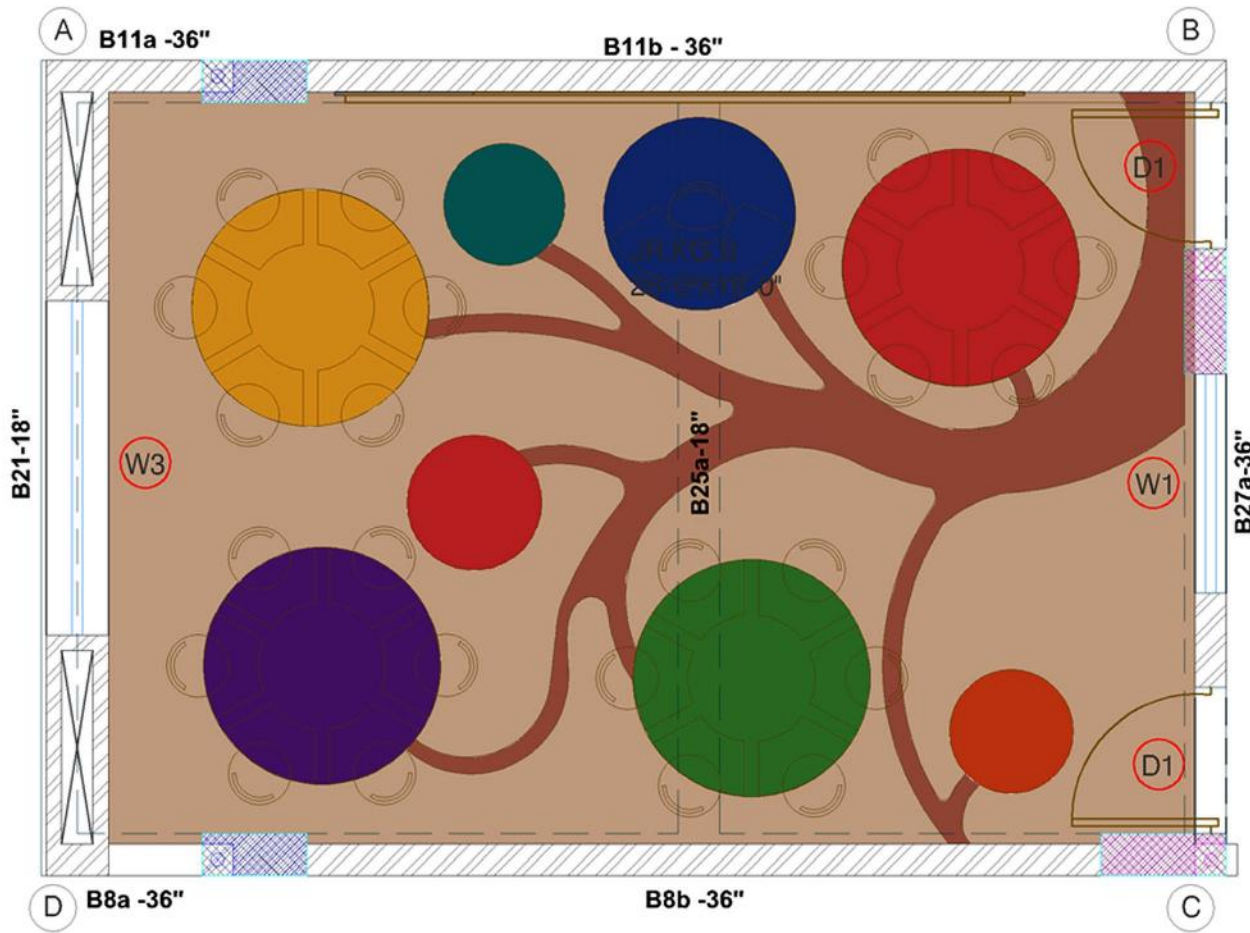

## FLOORING LAYOUT

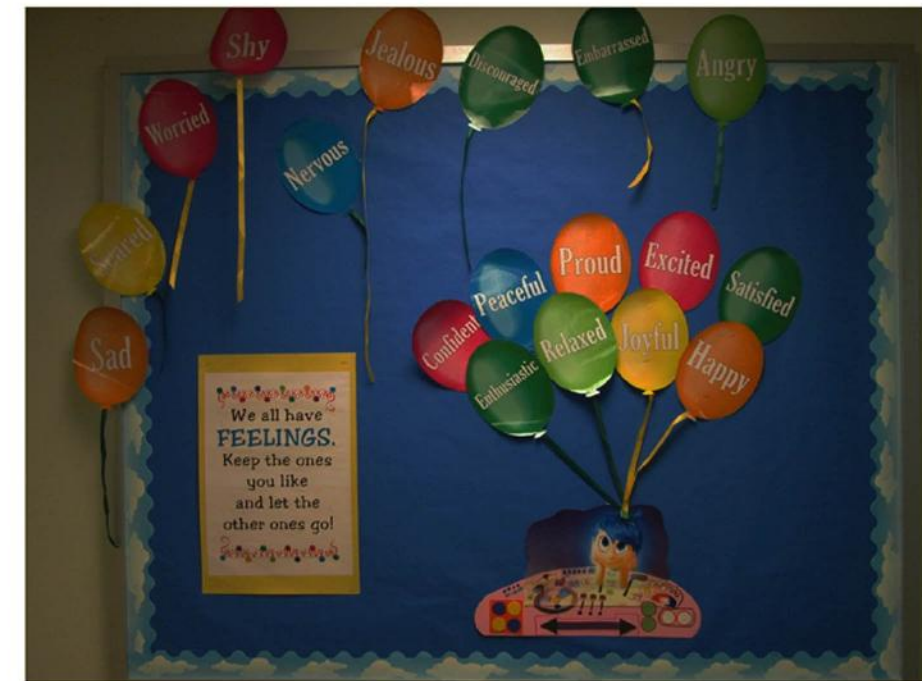

REFERENCE IMAGES



# INTERIOR OF SCHOOL

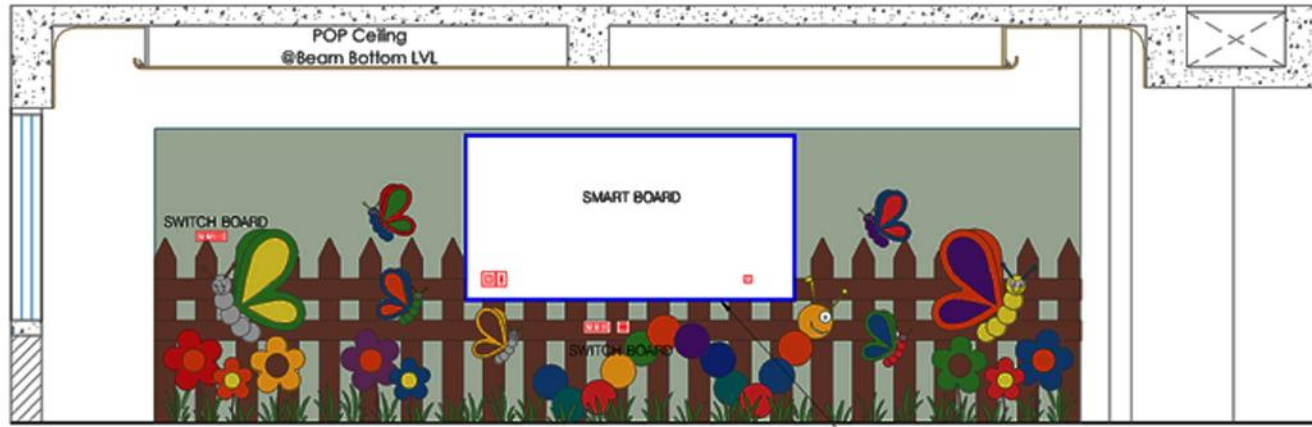

ELEVATION DA

As per reference drawing received from PDA MEP

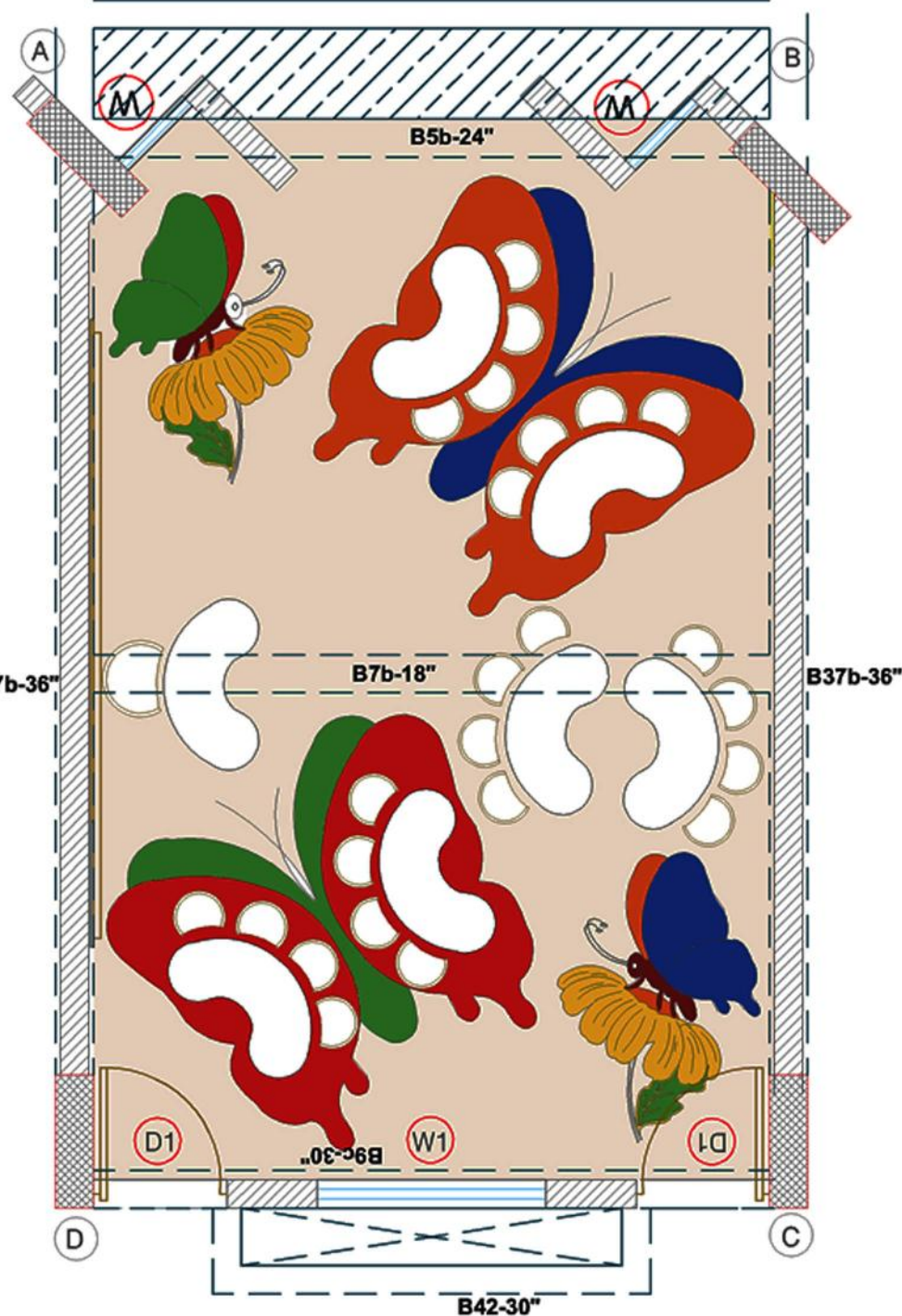

FLOORING LAYOUT

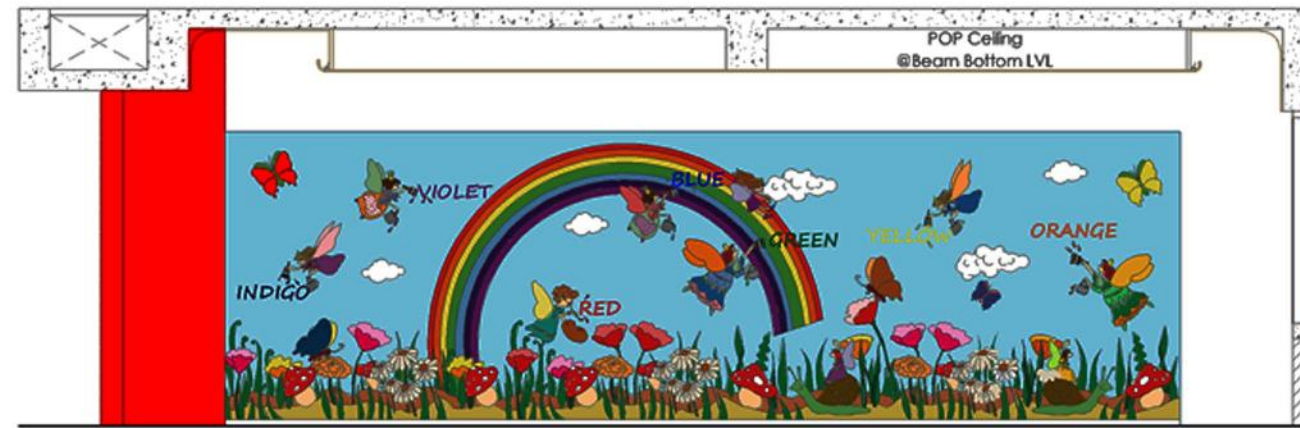

ELEVATION BC

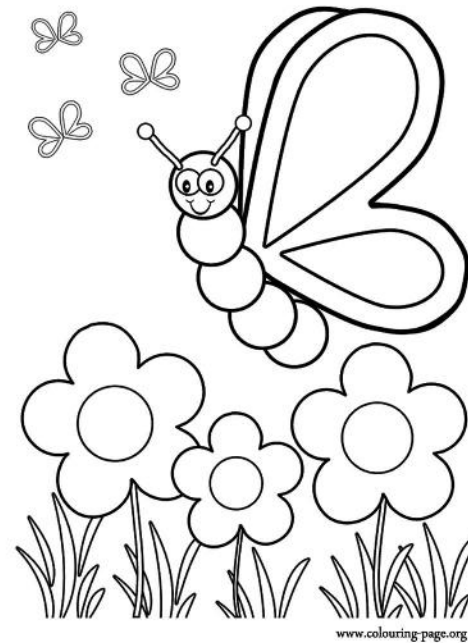

REFERENCE IMAGES





# INTERIOR OF SCHOOL

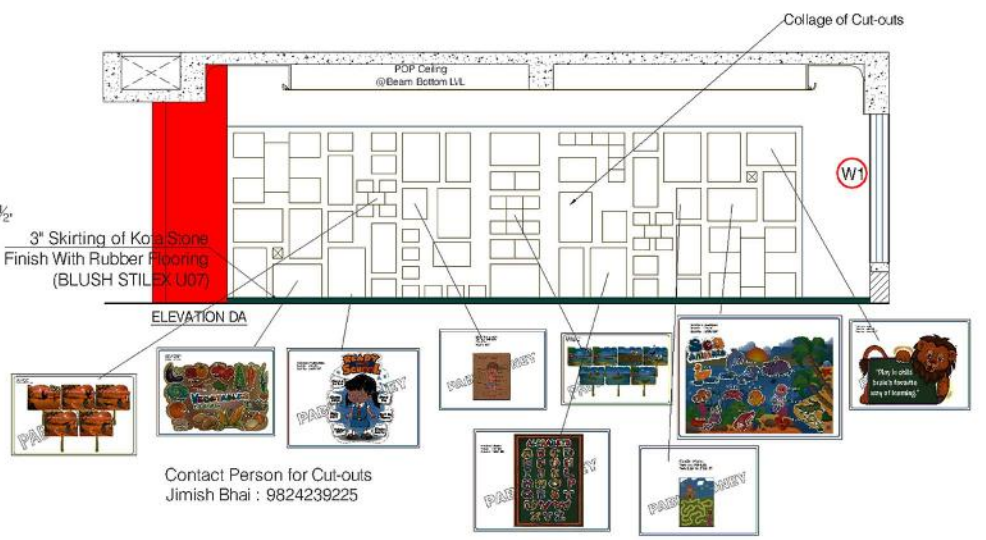
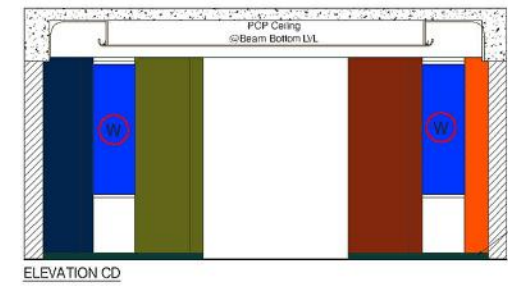
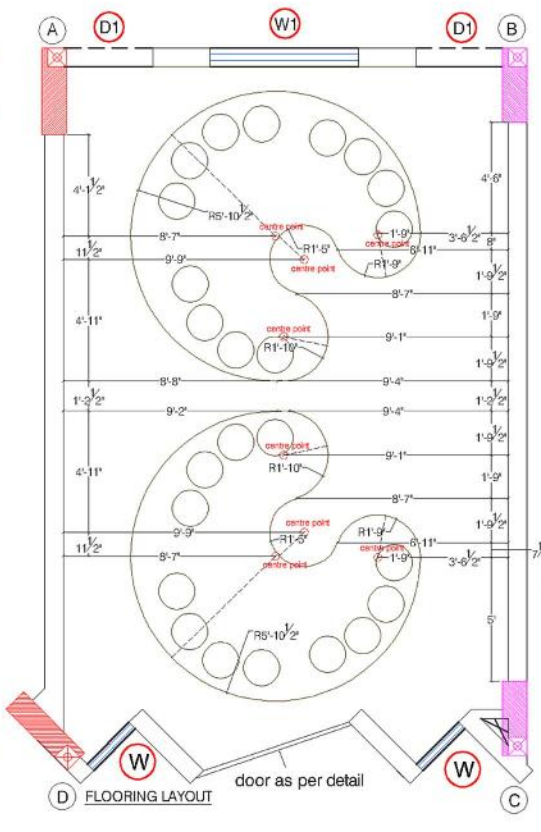
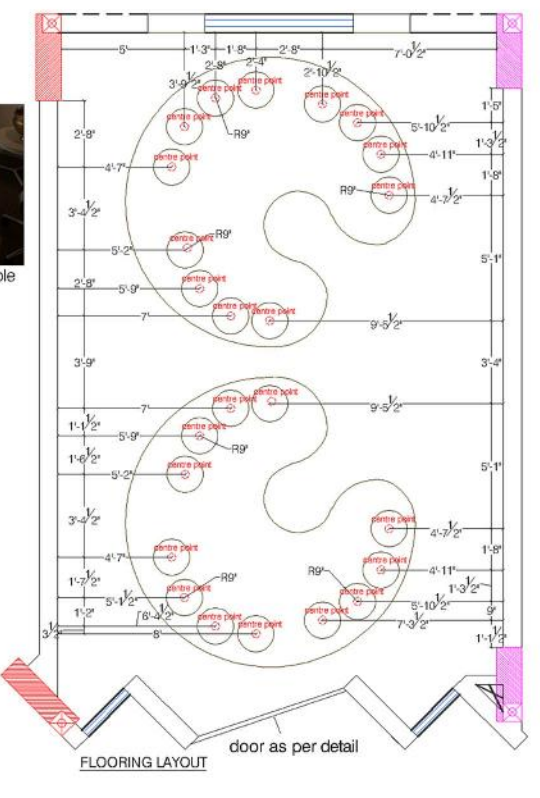
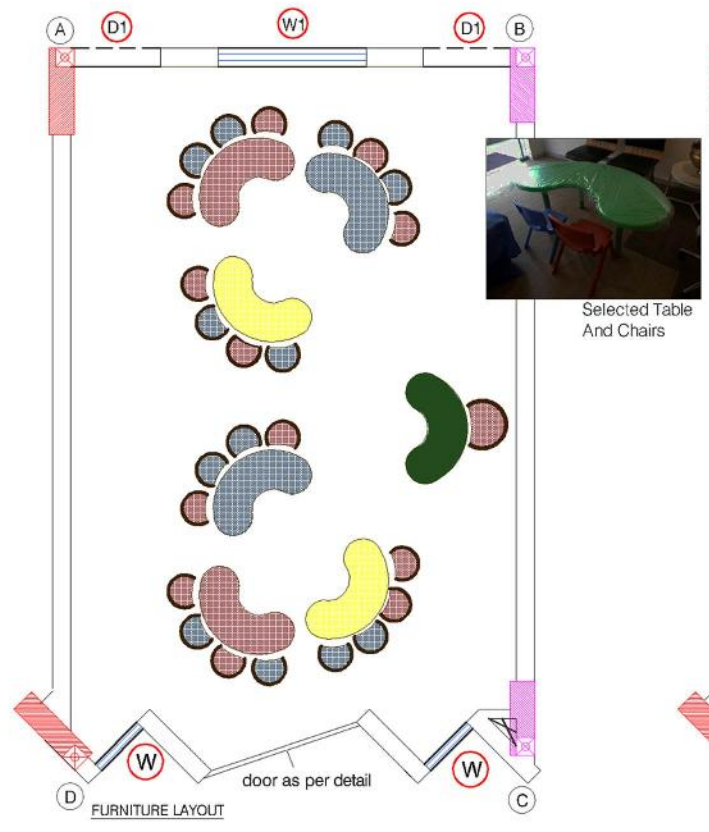
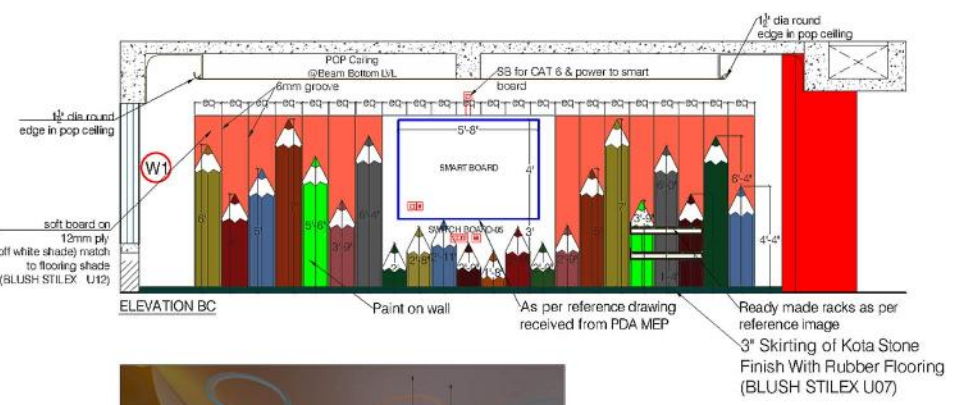
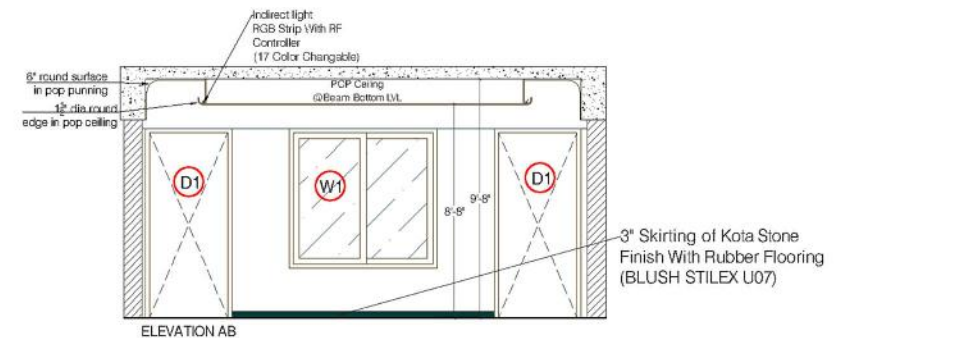
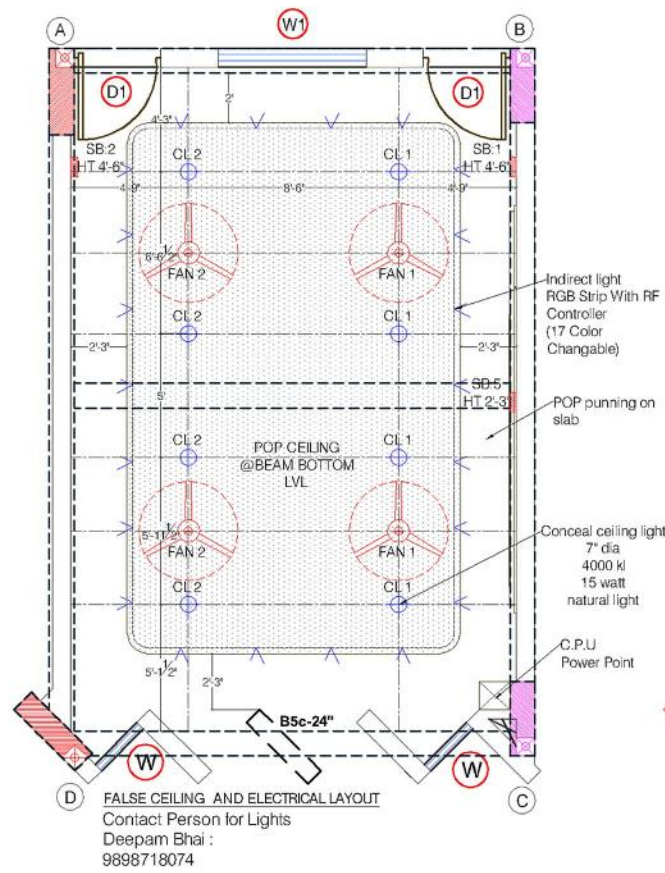



# INTERIOR OF SCHOOL

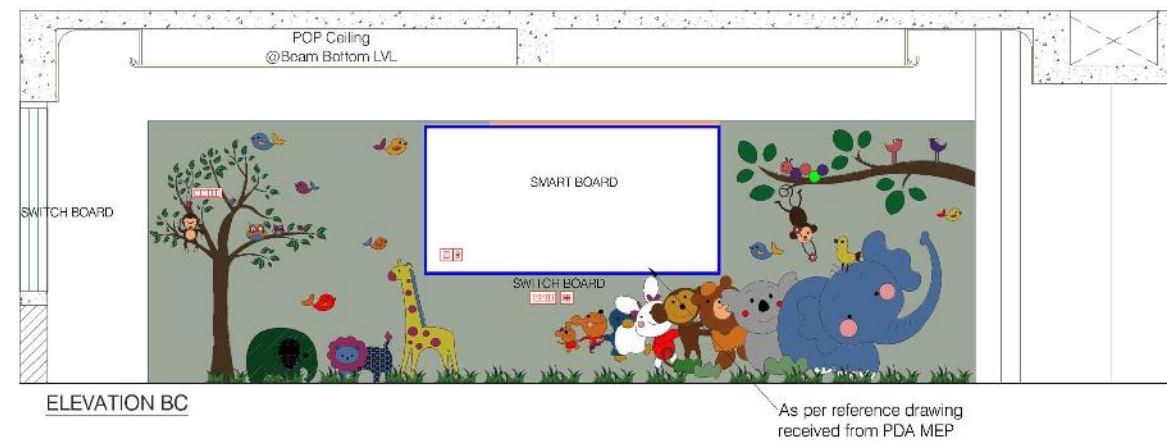
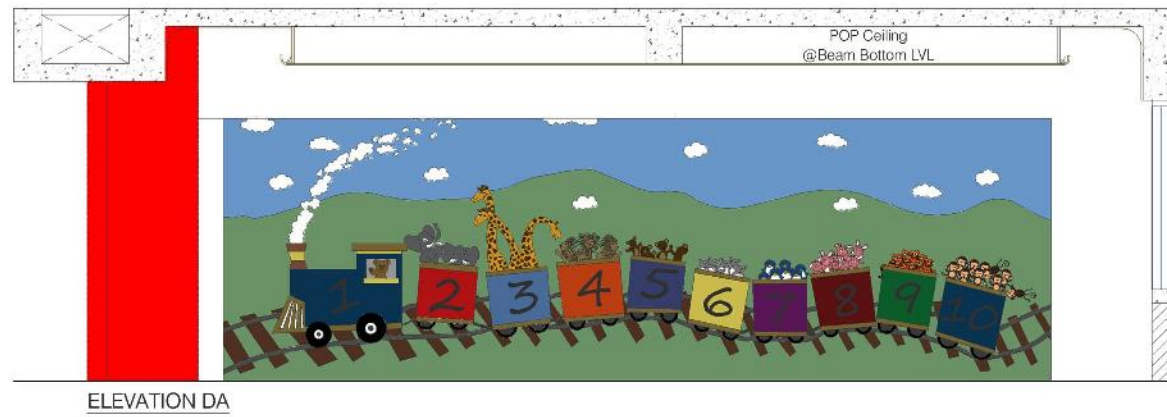

REFERENCE  
IMAGES









# CLINIC & WELLNESS CENTER

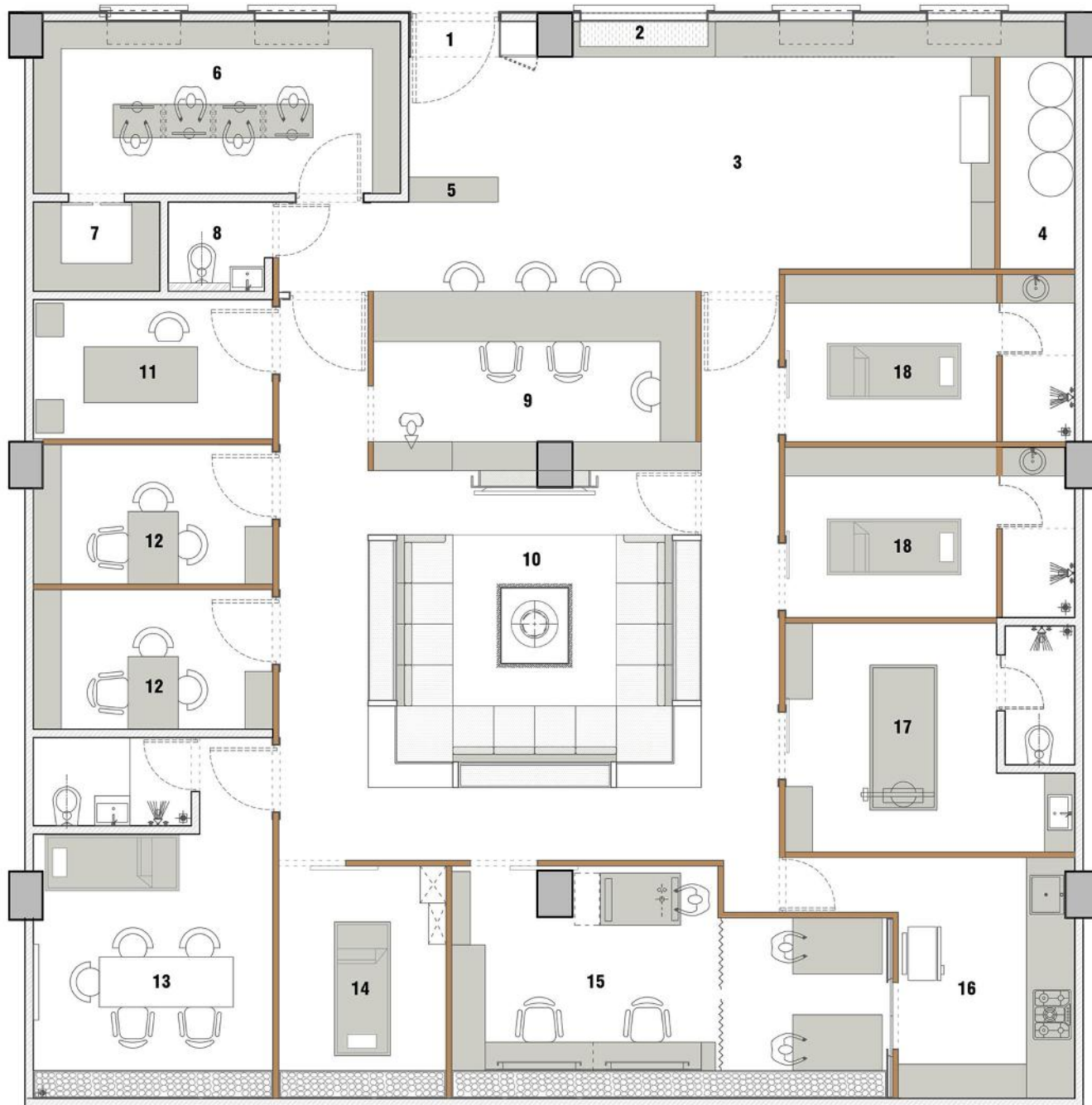

## LEGEND

- 01. MAIN ENTRY
- 02. WATER SCREEN
- 03. YOGA AND EXERCISE
- 04. SERVICES
- 05. DHARMA CHAKRA AS PART OF HEALING PHILOSOPHY
- 06. DISPENSING CABIN
- 07. STORE ROOM
- 08. REST ROOM
- 09. RECEPTION
- 10. WAITING
- 11. COSMIC THERAPY
- 12. ASSISTANT'S CABIN
- 13. DOCTOR'S CABIN
- 14. PHYSIOTHERAPY AND ACCU-PRESSURE ROOM
- 15. HAIR SPA AND PEDICURE AREA
- 16. KITCHEN
- 17. PANCHAKARMA THERAPY
- 18. MASSAGE THERAPY AND STEAM ROOM

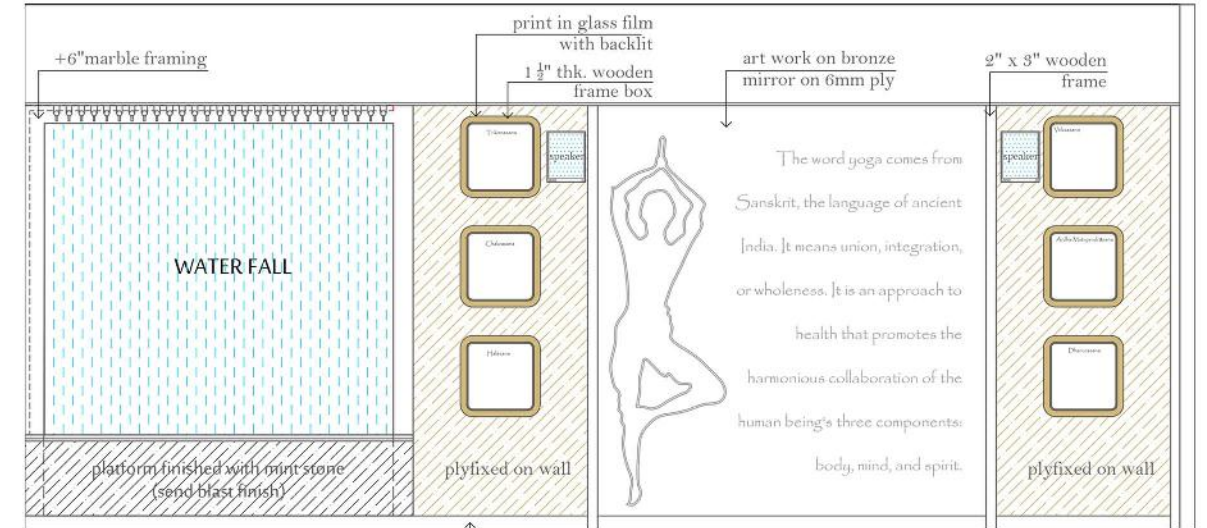

WATER SCREEN DETAIL

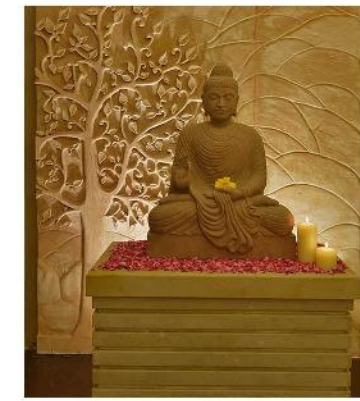

EXTERIOR ELEVATION

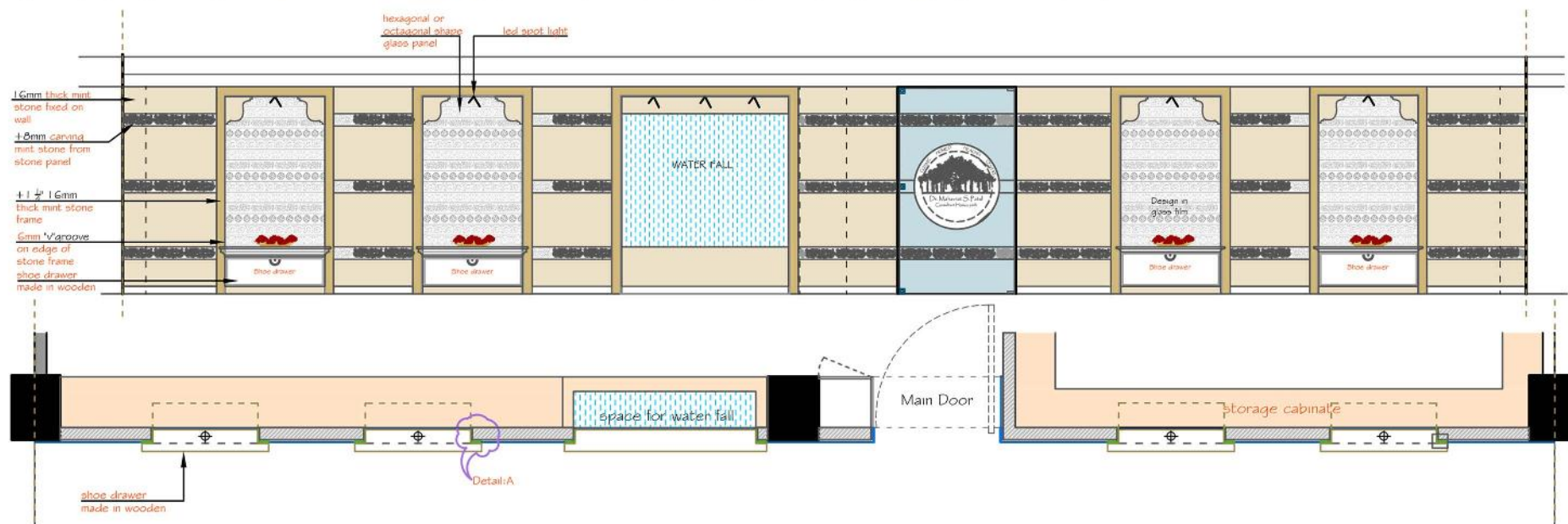
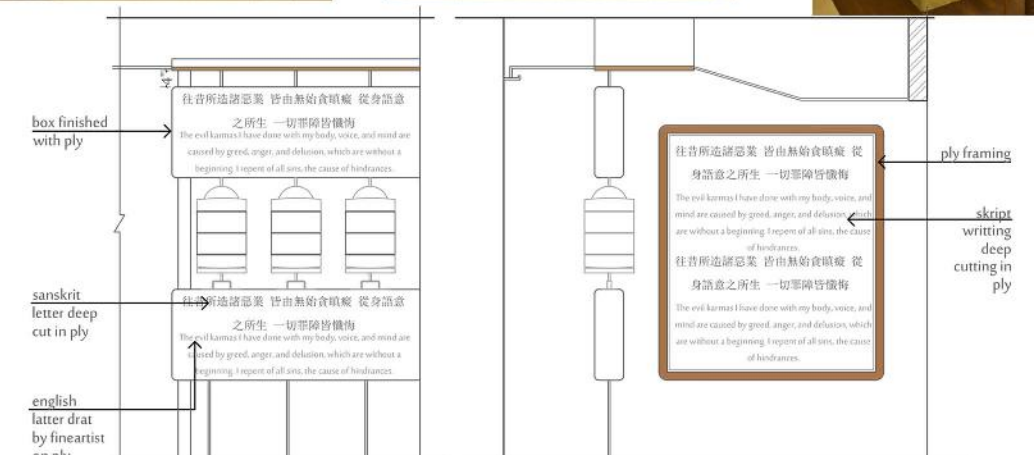



## VIEW FROM THE ENTRY

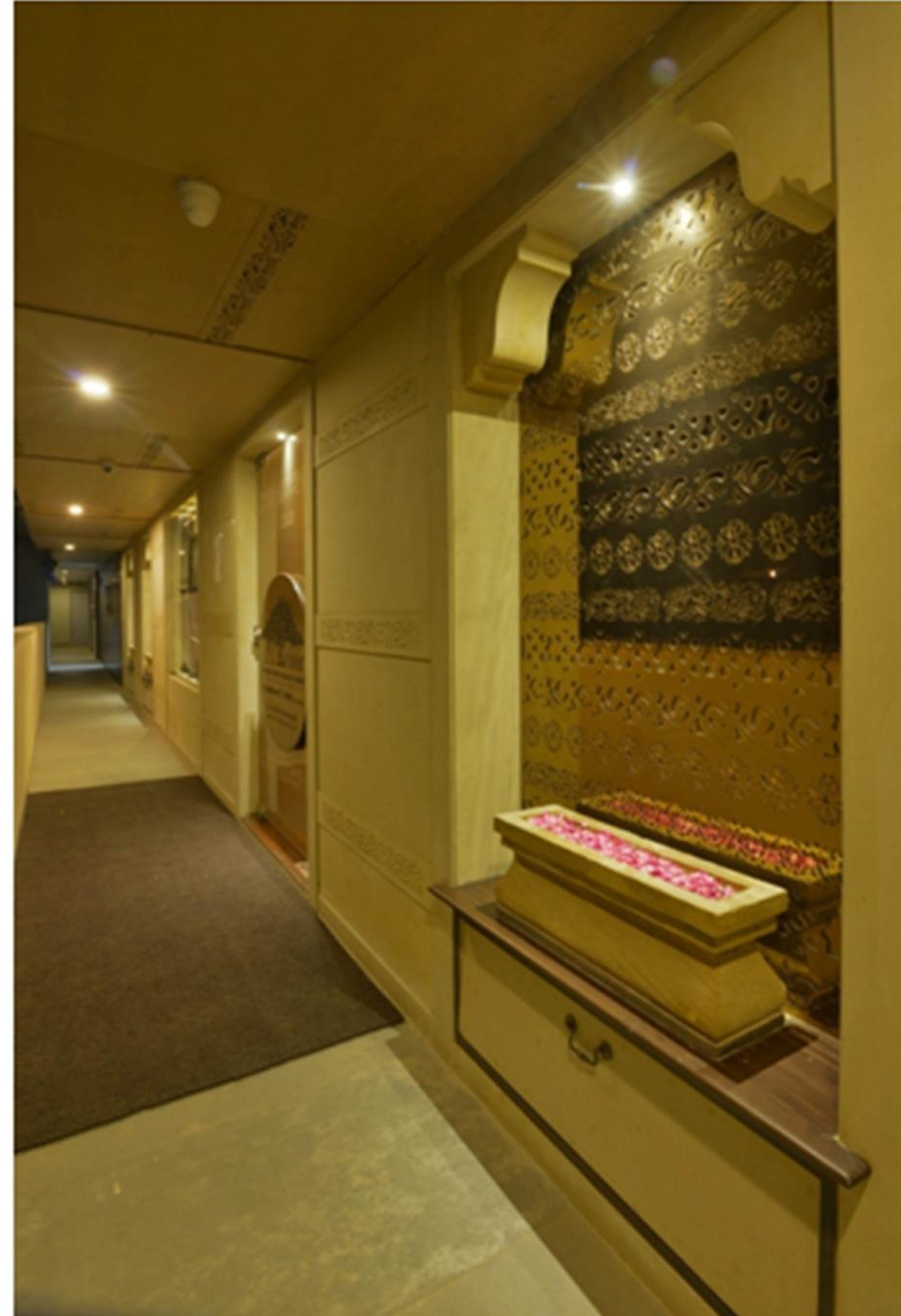

## VIEW FROM THE MAIN ENTRY

- VERY WARM AND SUBTLE COLOUR
- THE CONCEPT WAS TO CREATE AN ENVIRONMENT WHICH REFLECTS A UNIQUE TREATMENT PHILOSOPHY OF THE DOCTOR, OVERALL PROJECT WAS THOUGHT AS ZEN ENVIRONMENT WITH MINIMAL MATERIAL PALETTE LIKE SANBLASTED PLYWOOD KEPT AS IN ITS NATURAL FORM, RIVER WASH NEUTRAL BAASWADA MARBLE.





## RECEPTION AREA



- RECEPTION AREA
- USE OF CHISSELED PLY WITH SAND BLASTED PLY SHEETS IN ITS ORIGINAL FORM USED ON THE RECEPTION TABLE FRONT FACE.





# DIFFERENT AREAS



## VIEW OF THE WAITING AREA

- THE WAITING AREA ALSO ACTING AS A MUSIC AREA WHERE SPECIALLY COMPOSED INDIAN MUSIC IS PLAYED AS A PART OF MUSIC THERAPY. IT ALSO DISPLAYS INDIAN MUSIC INSTRUMENTS TO GIVE IT A FEELING OF THE SAME.



## DOCTORS CABIN

- DOCTOR'S CABIN, SHOWING HIS BELIEF IN AYURVEDA, ACCUPRESSURE, MUSIC THERAPY, BUDDHIST HEALING PHILOSOPHY GIVING IT A DIFFERENT AMBIENCE WITH A MINIMAL PALETTE AS USED IN THE HEALING CENTRE.



## THE PASSAGES LEADING TO RESPECTIVE SPACES

- THE PASSAGES WHICH LEAD TO THE RESPECTIVE SPACES ON THE EITHER SIDE AND THE CENTRAL WAITING AREA ON THE OTHER HAS A VERY UNIQUE ENVIRONMENT WHICH IS CREATED BY THE ZEN AMBIENCE DUE TO A MINIMALIST MATERIAL PALETTE.



## THE WATER SCREEN

- PROVIDES A VERY SOOTHING AND REFRESHING APPROACH TO THE ENTRY FOR THE VISITORS WITH ITS SOUND.



# DIFFERENT AREAS



## PREVIEW OF THE BUDDHA STATION

- A STONE BUDDHA WITH A TREE BACKDROP CREATES A CONTEXTUAL CONNECT.
- THIS YOGA AND MEDITATION AREA HELPS IN SENSUALISING ALL THE SENSES OF A HUMAN DISCONNECTING HIM FROM THE CITY CHAOS.
- MADE ON SITE BY LOCAL ARTISTS OF VADODARA.



## MASSAGE THERAPY AND STEAM ROOM

- DIFFERENT ROOMS FOR THE PATIENTS KEEPING IN MIND THE NEED OF RELAXATION AND THE SOOTHING FEEL, THE AMBIENCE IS CREATED.



## HAIR SPA AND PEDICURE AREA

- A SPACE WITH PLANTATION AS WELL AS SOFT WOOD FLOOR FOR THE PATIENTS TO WALK BAREFOOTED AFTER THEIR PEDICURE AND SPAS TO GIVE THEM A RELAXING FEEL WITH THE CONNECT OF RIVER WASH BAASWADA MARBLE FLOORS IN THE OTHER AREAS.



## THE PANCHAKARMA ROOM

- THERAPY ROOMS SHOWING THE BELIEF AND PHILOSOPHY OF THE DOCTOR IN AYURVEDA, ACCUPRESSURE, ETC. MAKING IT A PERFECT FEEL FOR THE PATIENT GETTING THE TREATMENT IN THE ROOMS.



# APPARTMENT INTERIOR

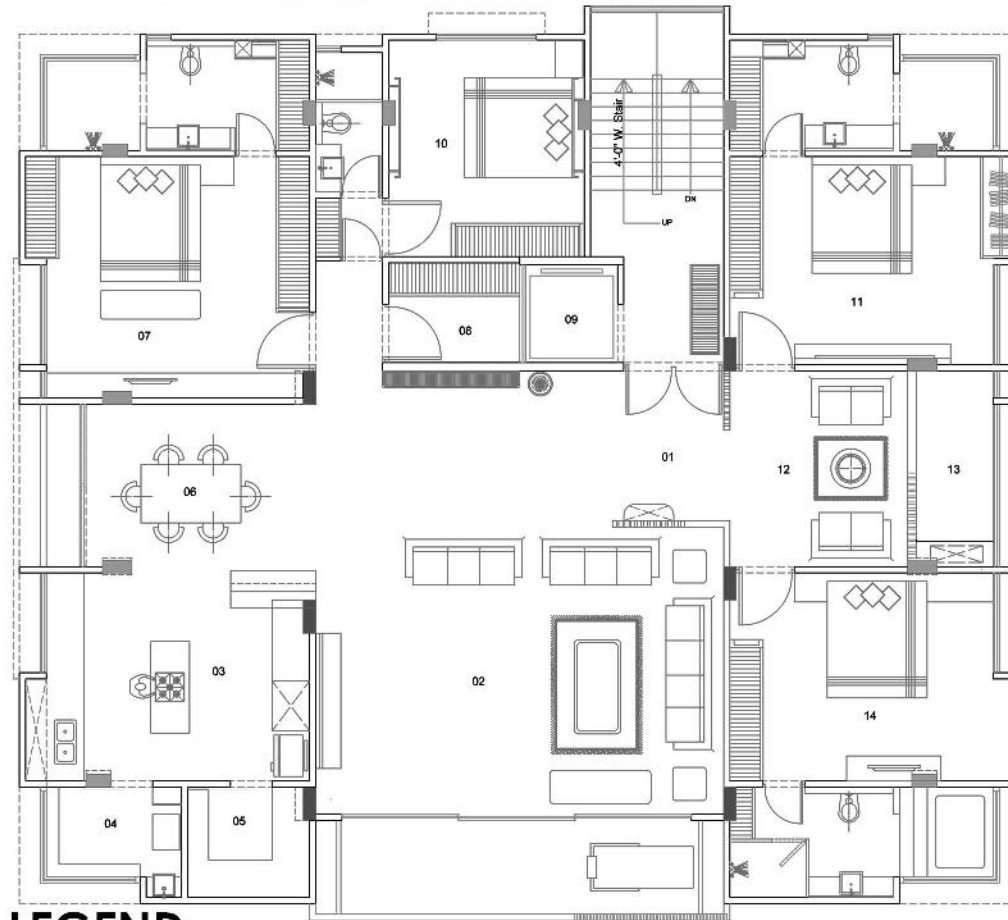

## LEGEND

- 01. FOYER
- 02. LIVING ROOM
- 03. KITCHEN
- 04. UTILITY
- 05. STORE
- 06. DINNING AREA
- 07. MASTER BEDROOM
- 08. STORE ROOM
- 09. LIFT
- 10. GUEST BEDROOM
- 11. DAUGHTERS BEDROOM
- 12. FAMILY ROOM
- 13. POOJA ROOM
- 14. SONS BEDROOM

**PROJECT NAME**  
APPARTMENT INTERIOR

**LOCATION:**  
VADODARA, GUJARAT, INDIA.

**SITE AREA:**  
2745 SQ.FT.

**COST PER SQ FT:**  
2550 /SQ.FT.

## FUNCTION:

TO ENHOUSE A MARWADI FAMILY OF FOUR WITH FREQUENT GUESTS.

## IMMEDIATE CONTEXT:

URBAN AREA OF .O.P.ROAD ,VADODARA,GUJARAT,INDIA.

## PRIMARY MATERIAL PALETTE:

ITALIAN FLOOR, WOOD, PAINTED SURFACES AND PLASTERED WALLS.

## PROJECT COST:

Rs.70,00,000/-





# APPARTMENT INTERIOR

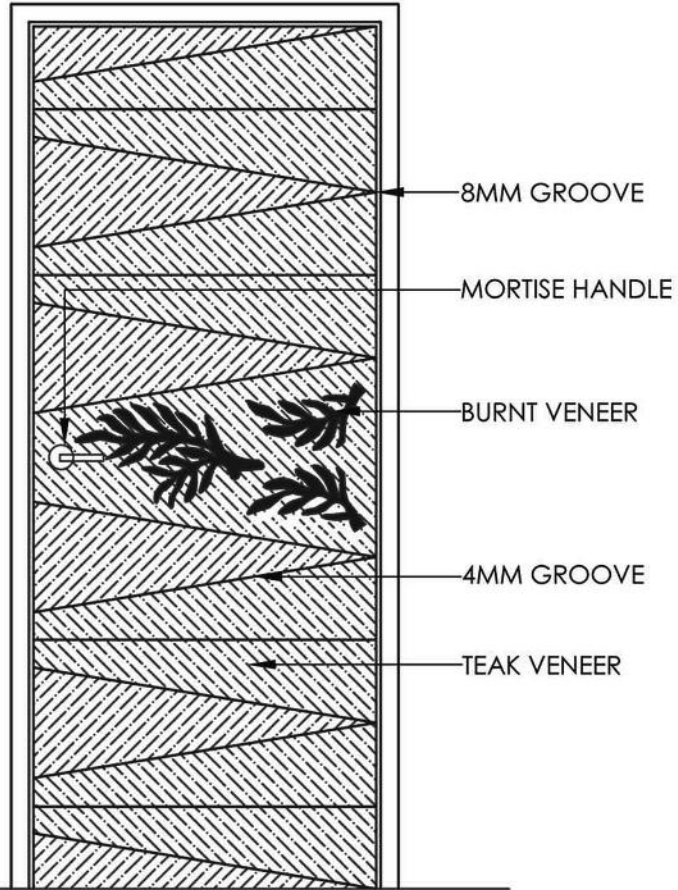

ELEVATION



REF. IMAGE

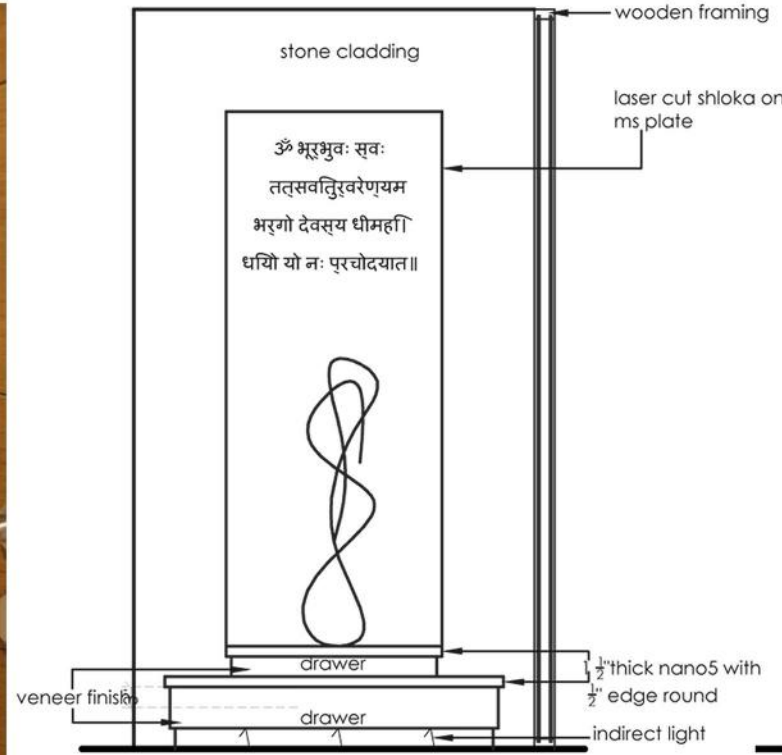

ELEVATION

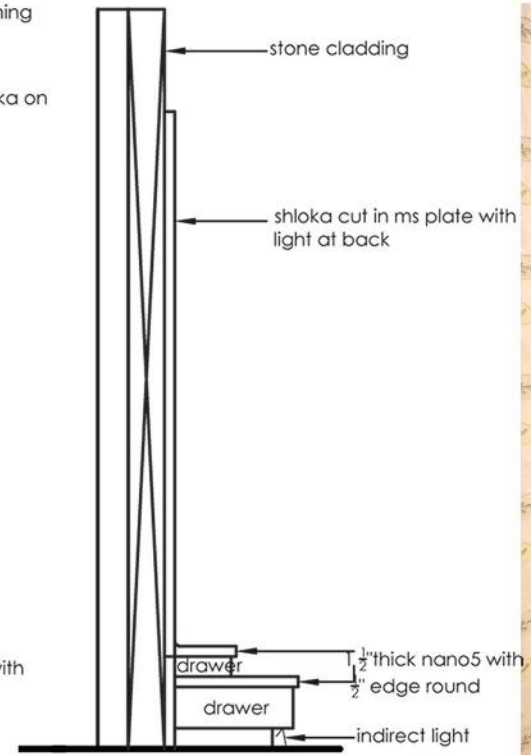

SECTION



REF. IMAGE

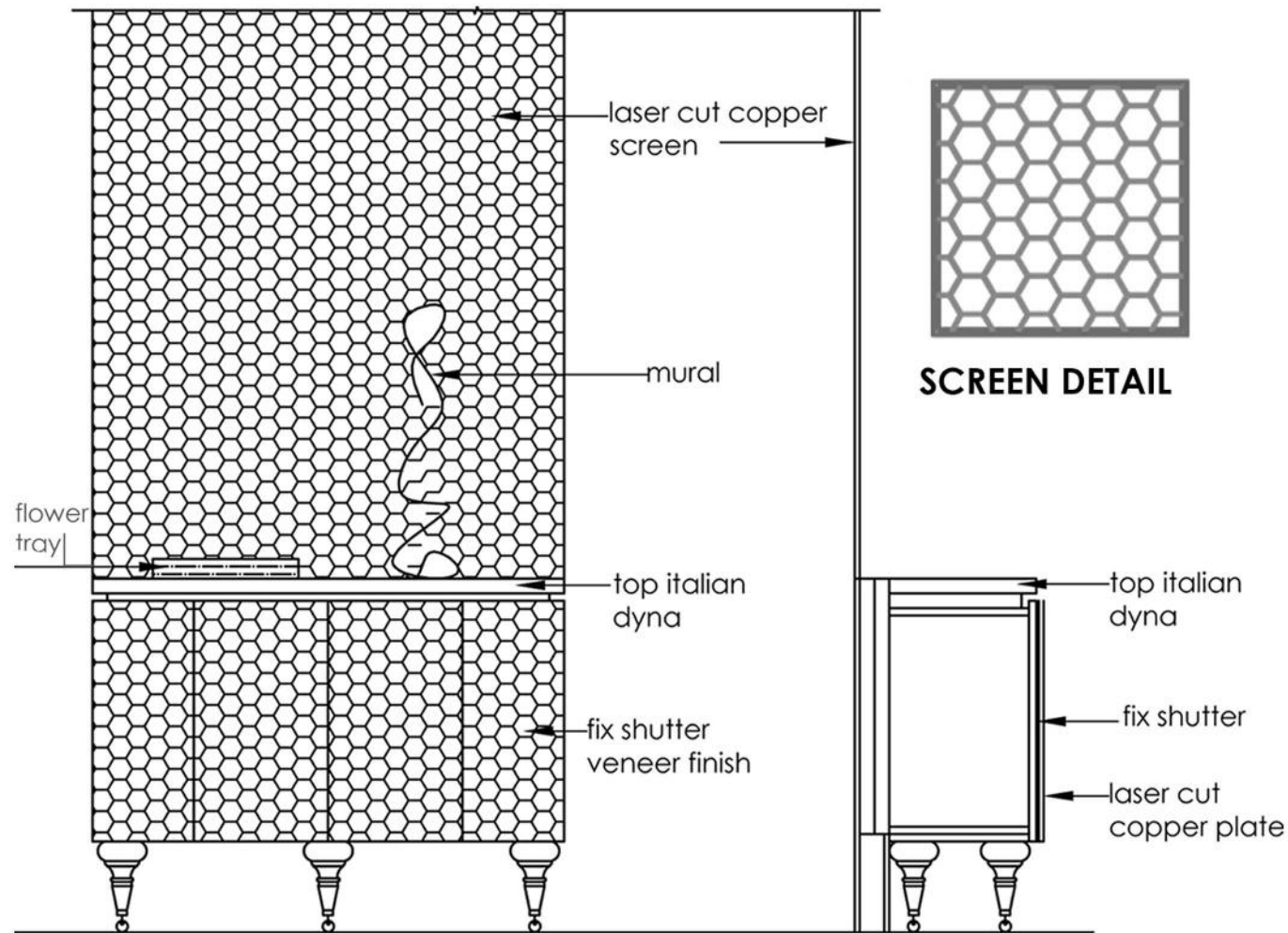
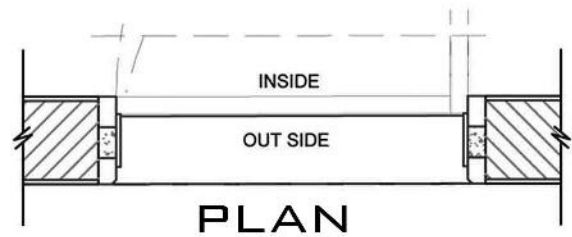

ELEVATION

SECTION

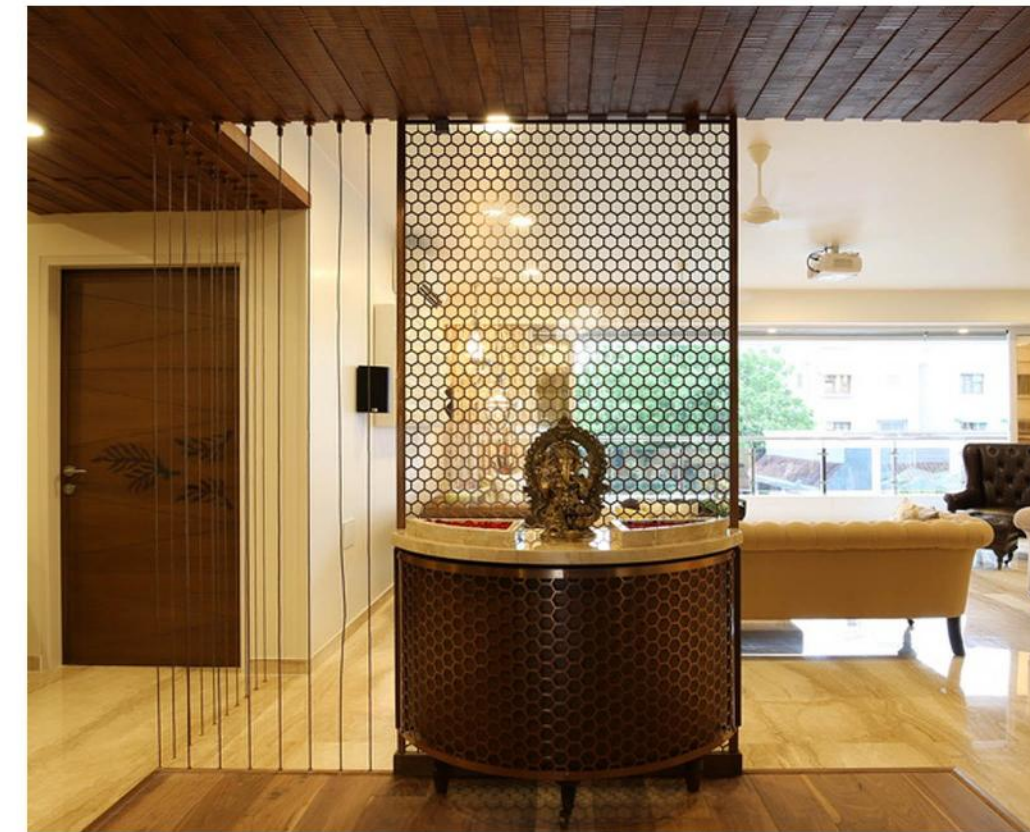

REF. IMAGE



# PROJECT PHOTOGRAPHS





# RESIDENCE BUNGALOW - BASEMENT PLAN

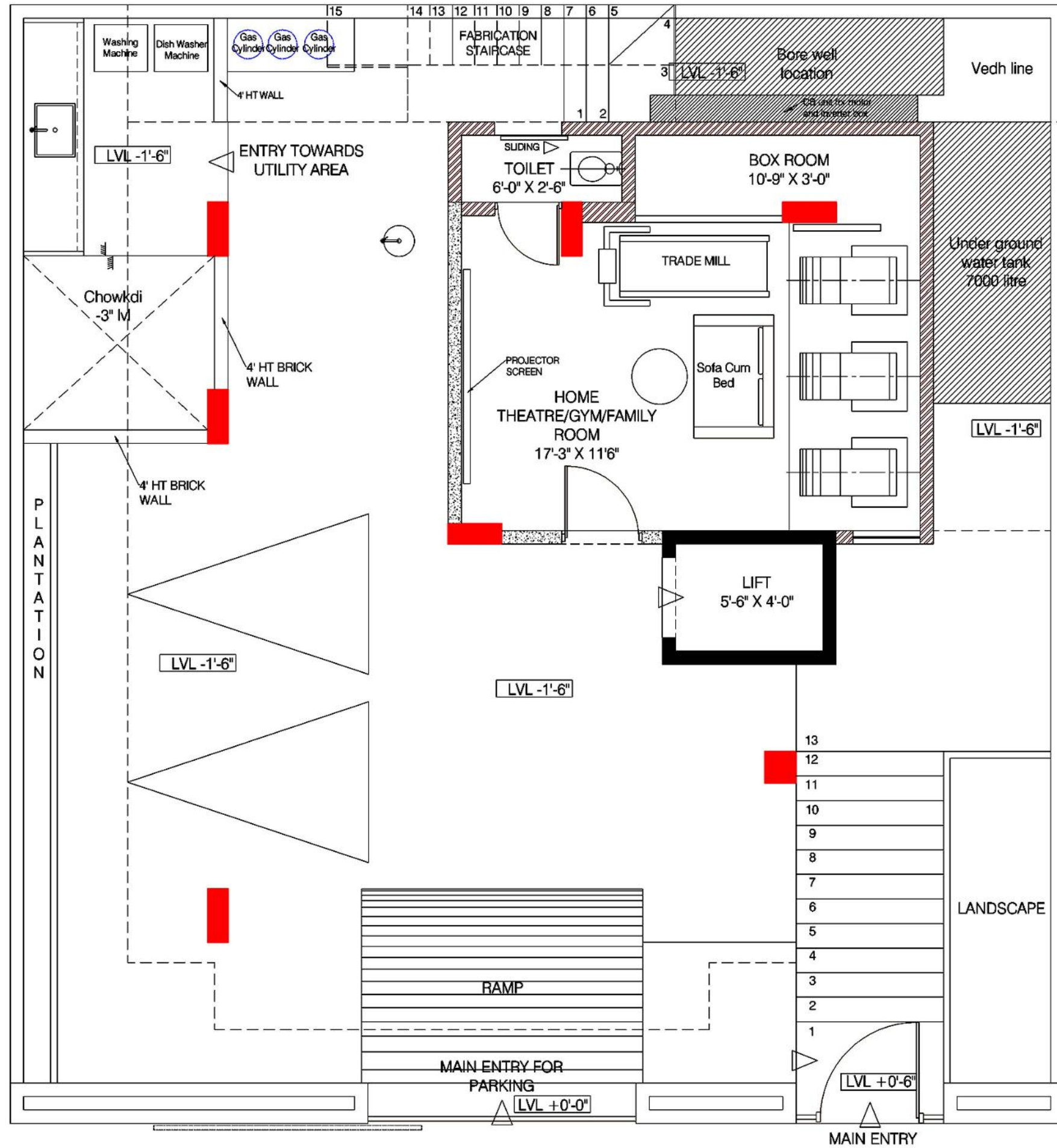

← SOCIETY ROAD 6.00 M WIDE →

TOTAL AREA 4000SQFT

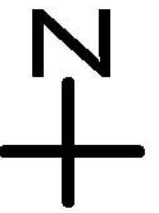



# GROUND FLOOR PLAN

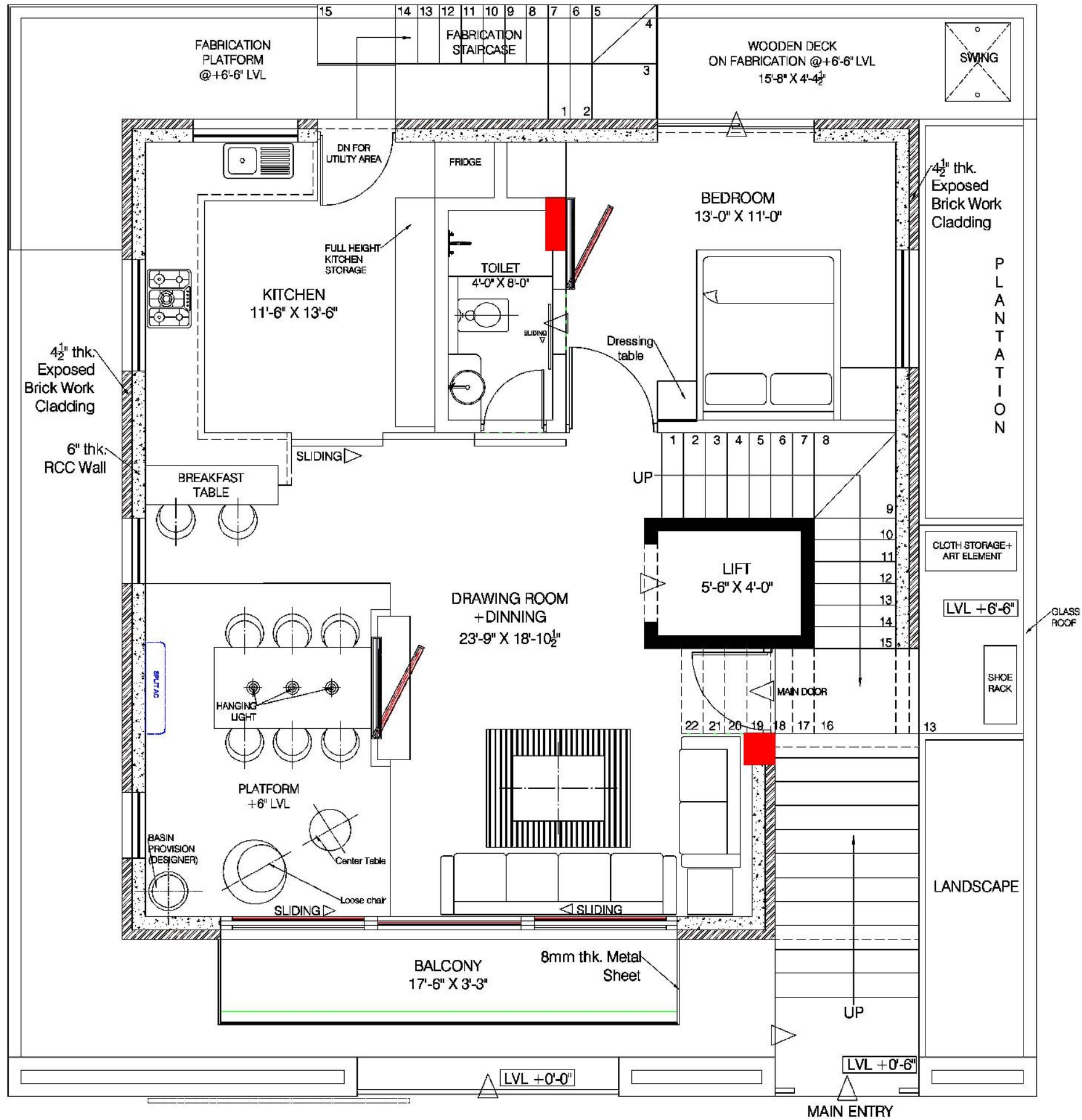



# FIRST FLOOR PLAN

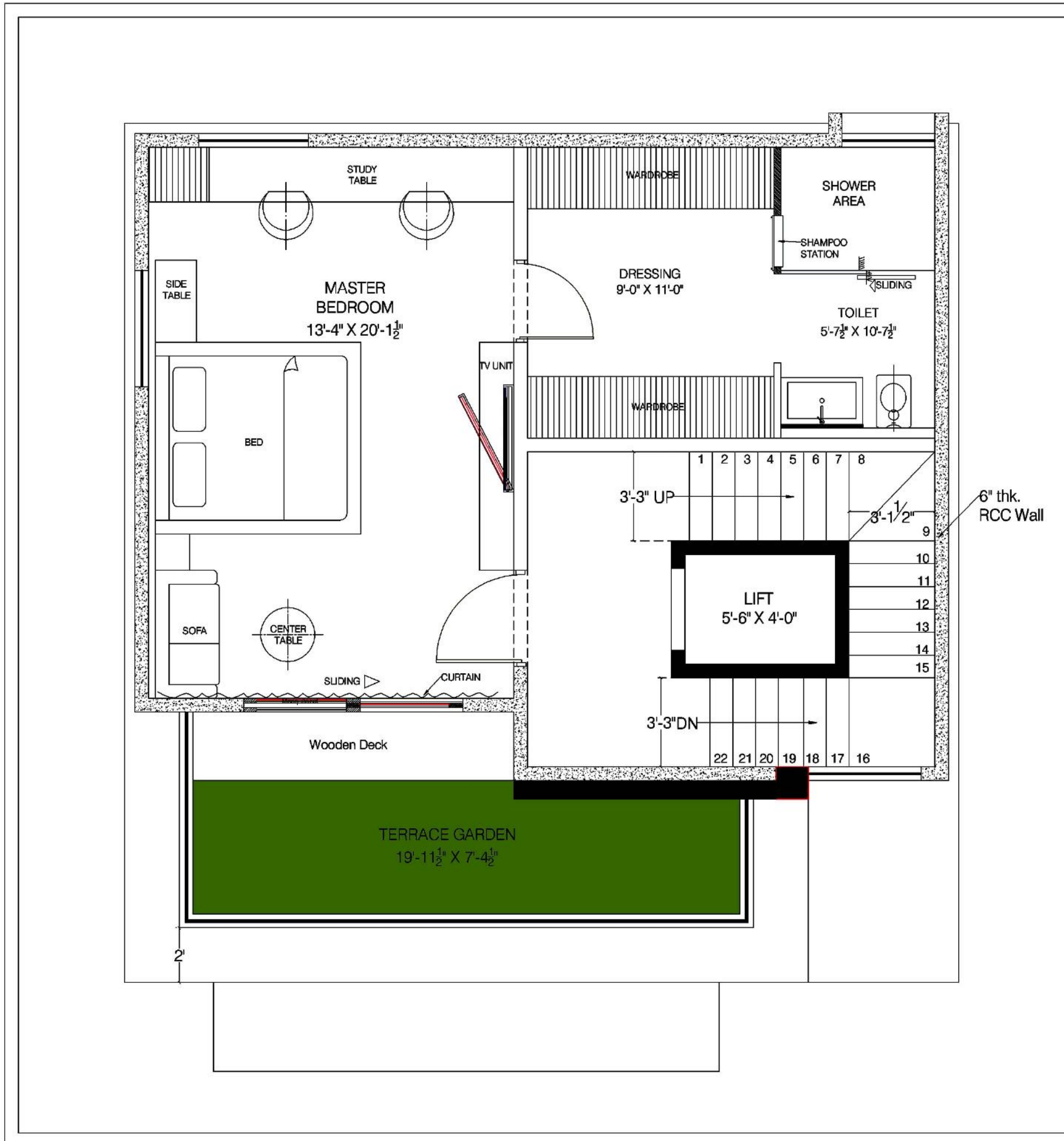



# SECOND FLOOR PLAN

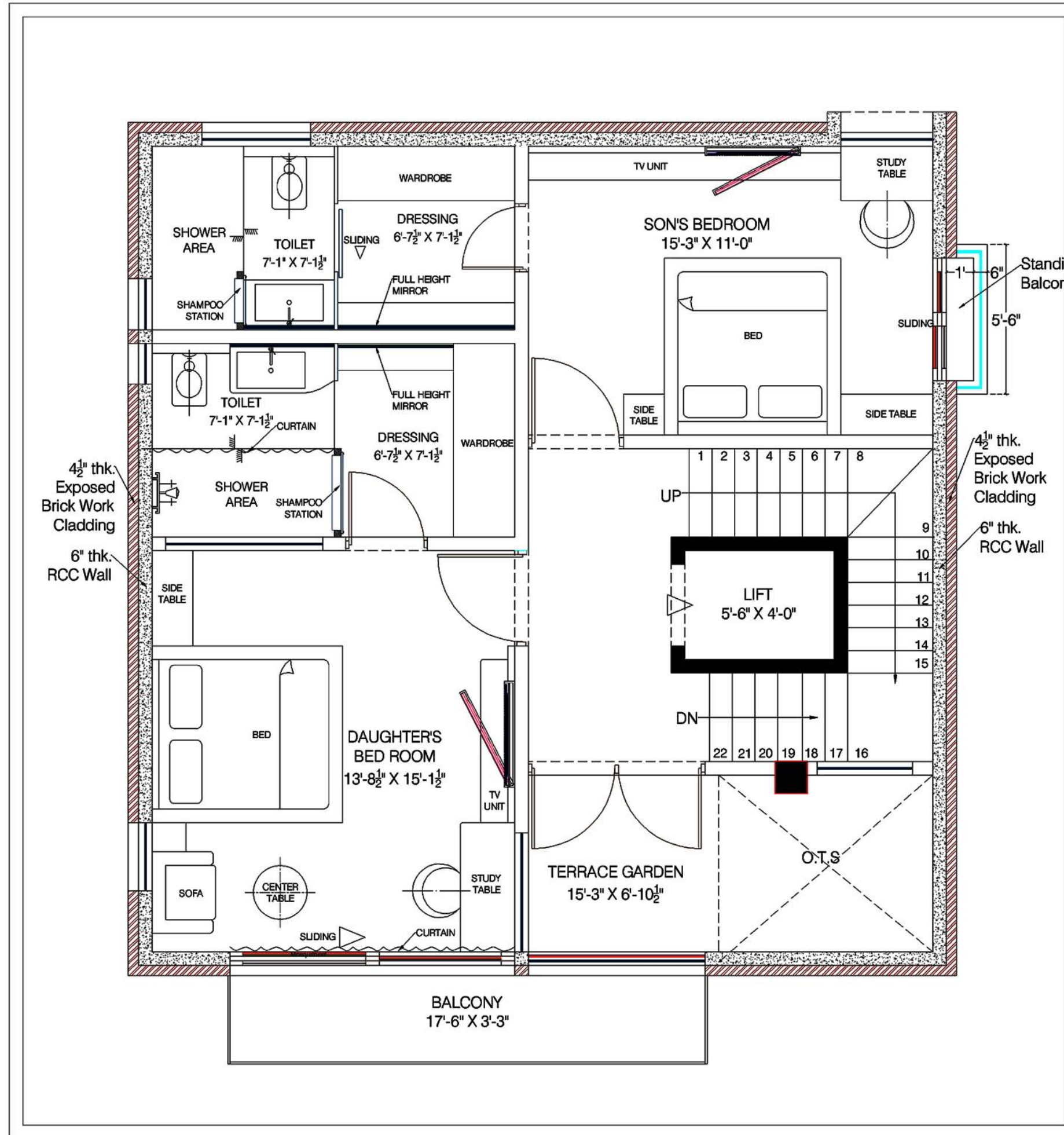



# ELEVATIONS

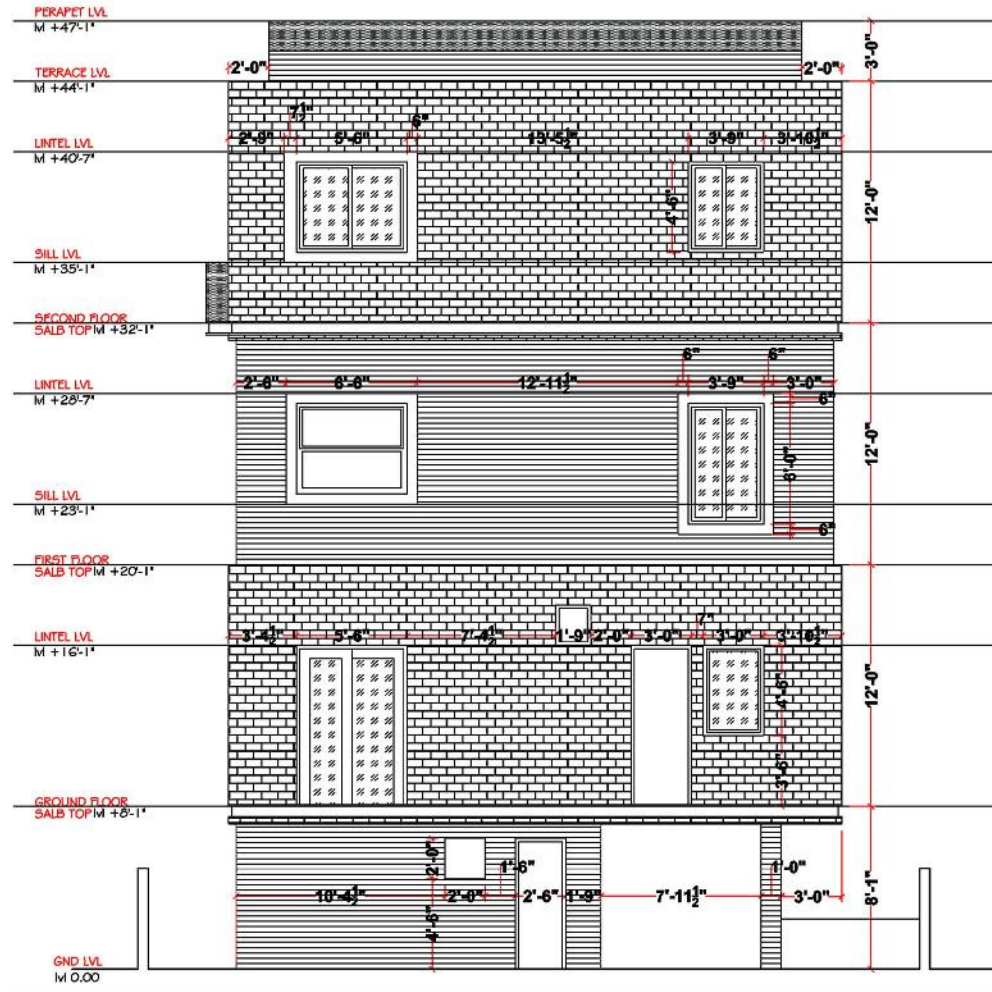

NORTH SIDE ELEVATION

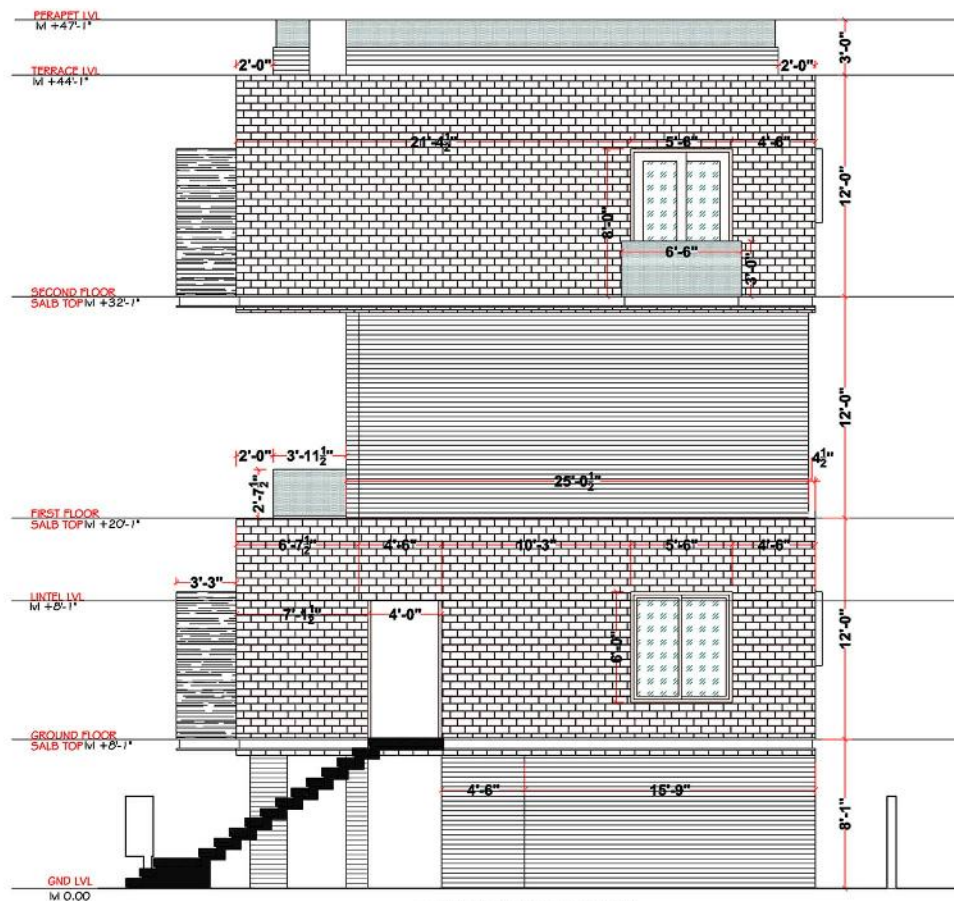

EAST SIDE ELEVATION

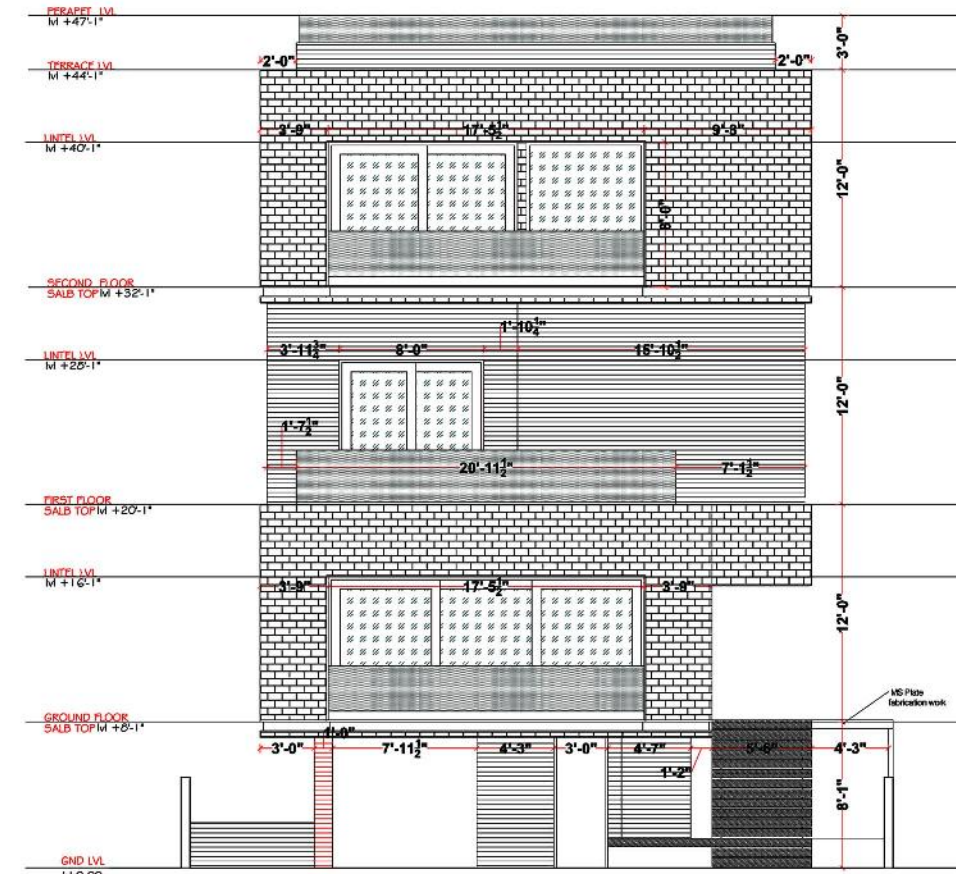

SOUTH SIDE ELEVATION

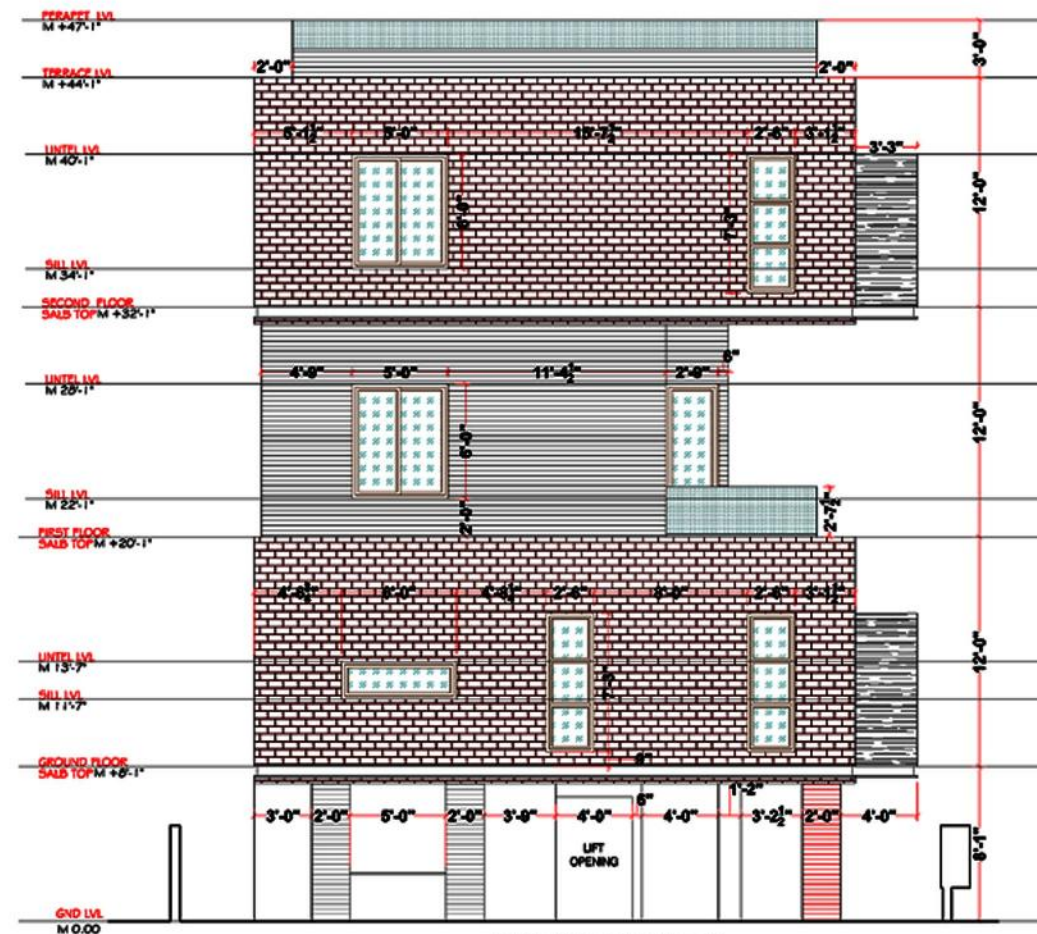

WEST SIDE ELEVATION



# SECTIONS

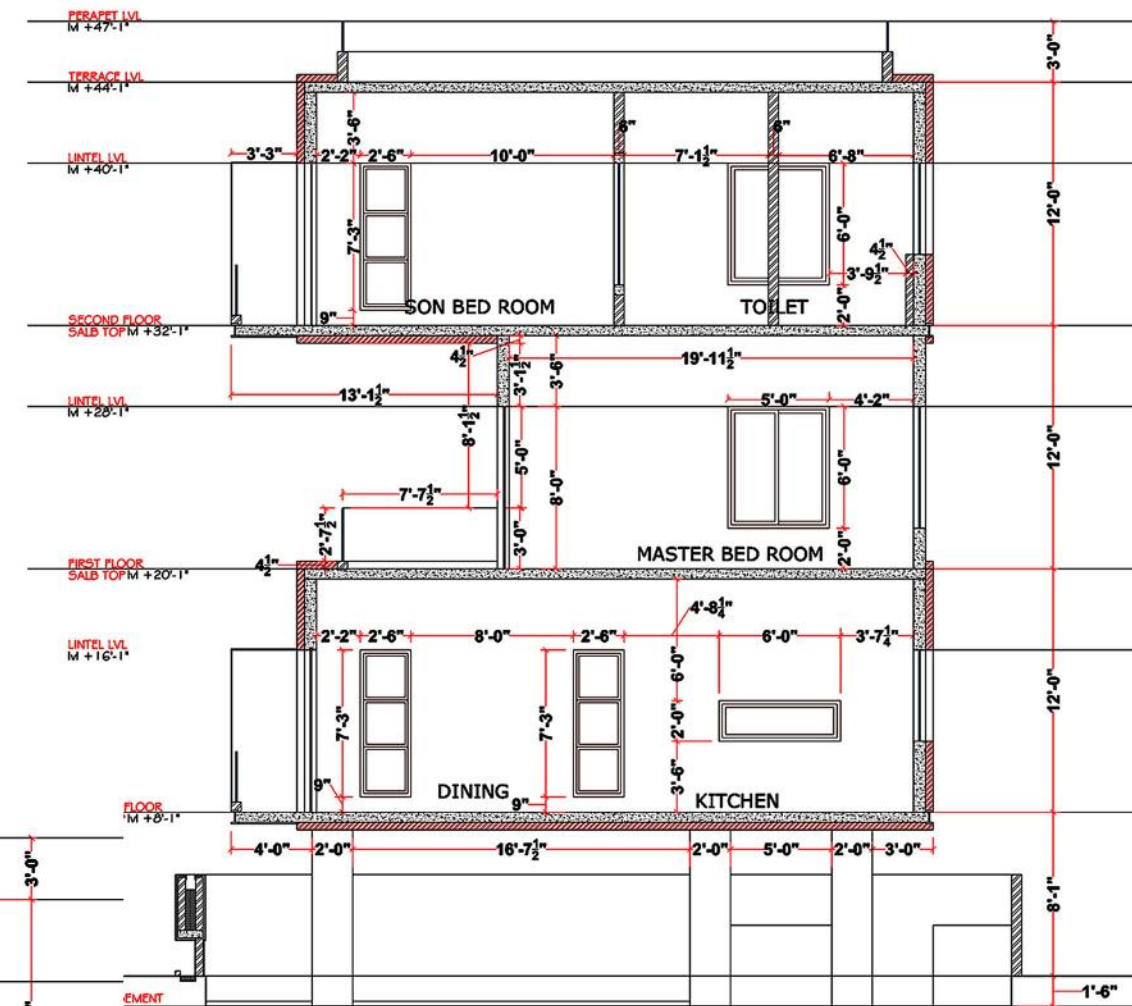
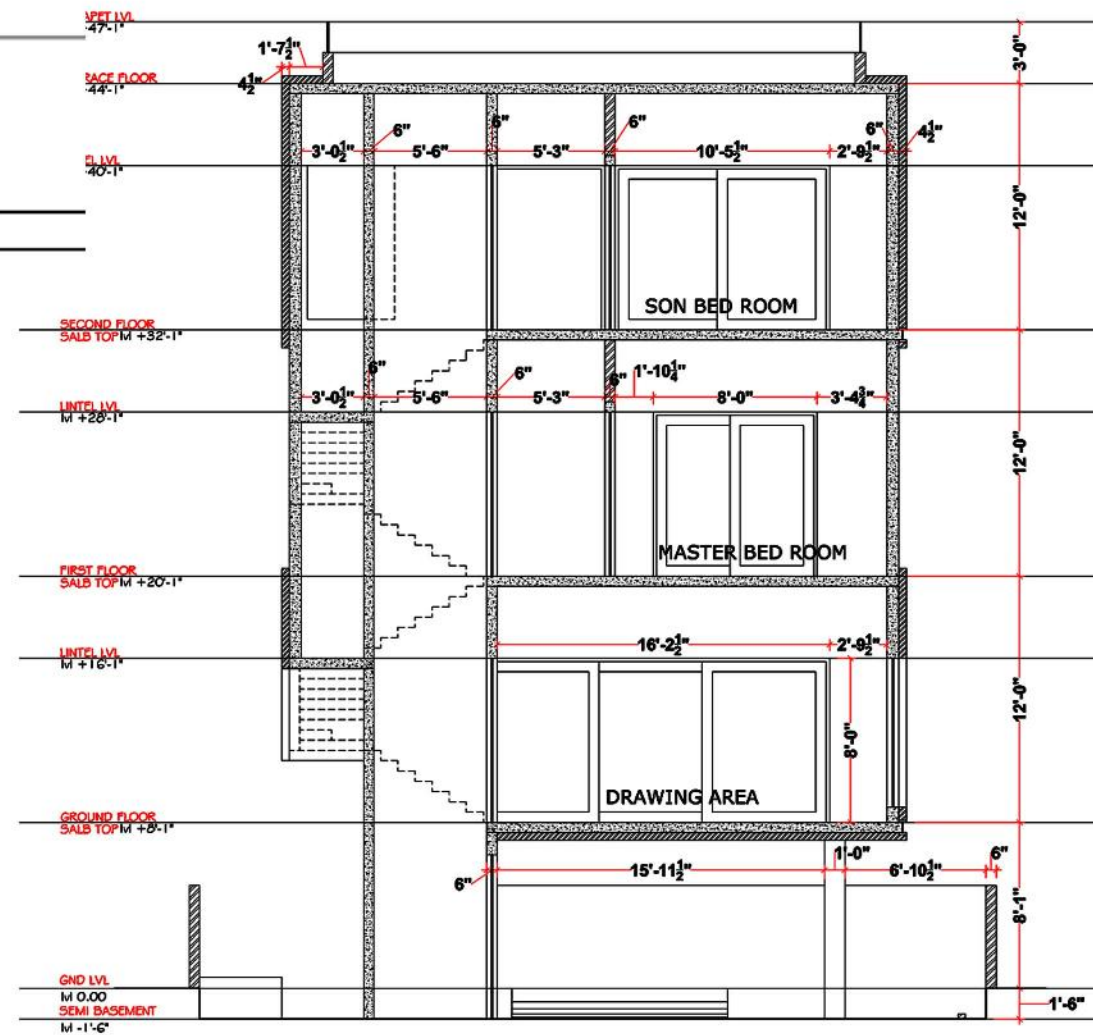
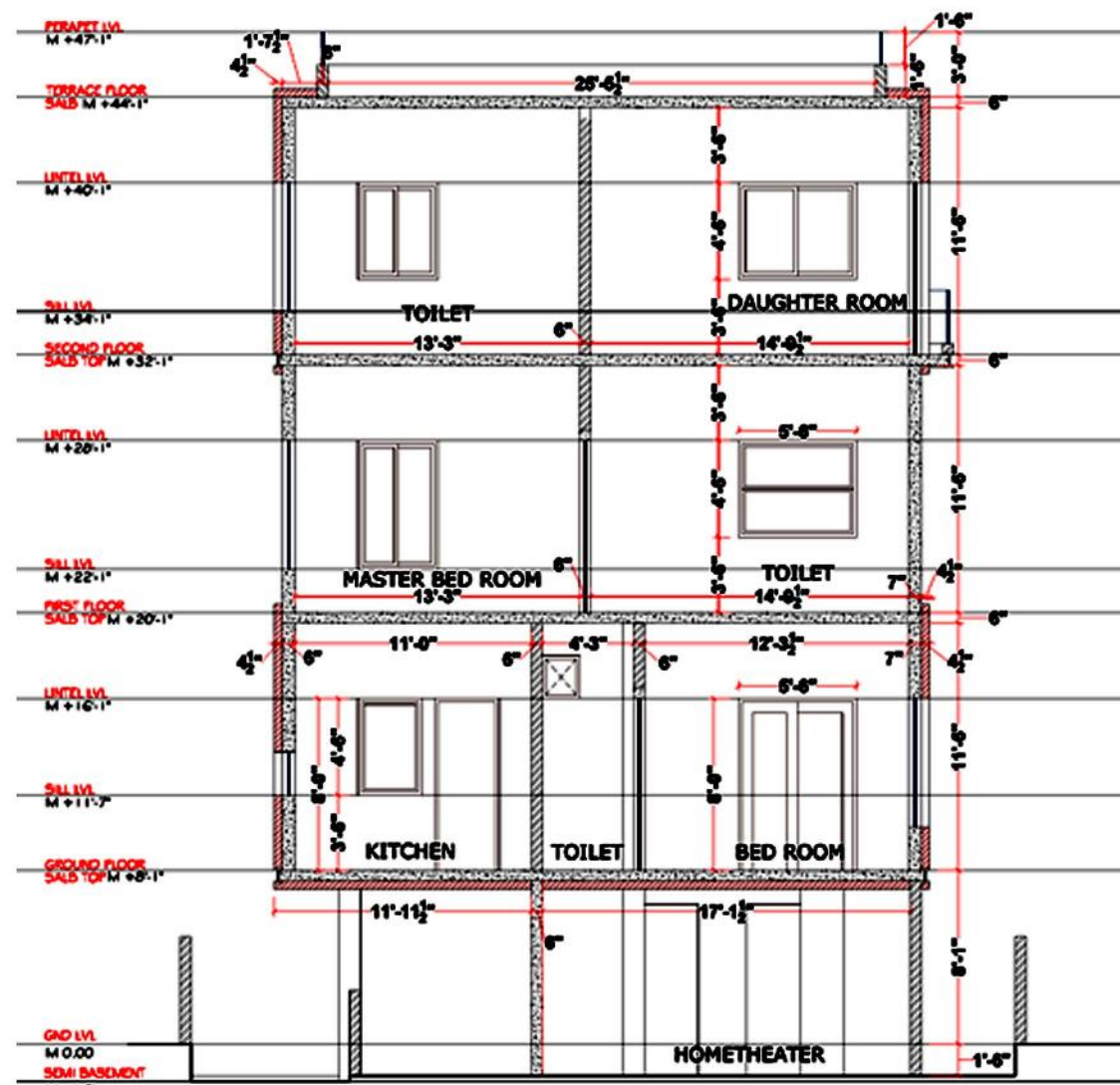



# ELECTRICAL LAYOUT OF BASEMENT FLOOR PLAN

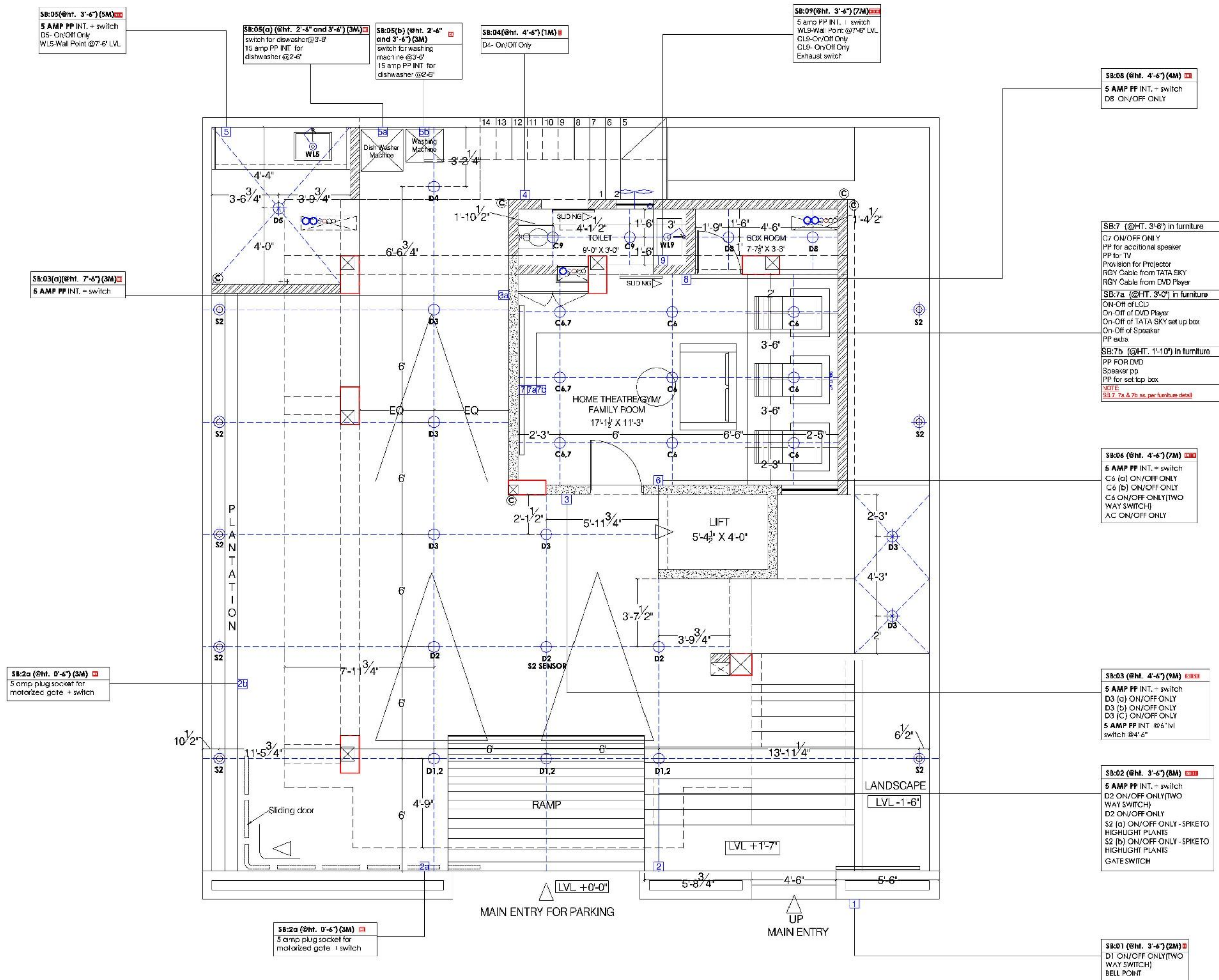

**SB:05(@ht. 3'-6") (5M)**  
 5 AMP PP INT. + switch  
 D5- On/Off Only  
 WLS-Wall Point @7'-6" LVL

**SB:05(a) (@ht. 2'-8" and 3'-6") (3M)**  
 switch for dishwasher @3'-8"  
 15 amp PP INT. for  
 dishwasher @2'-8"

**SB:05(b) (@ht. 2'-4" and 3'-6") (3M)**  
 switch for washing  
 machine @3'-8"  
 15 amp PP INT. for  
 dishwasher @2'-6"

**SB:04(@ht. 4'-6") (1M)**  
 D2- On/Off Only

**SB:09(@ht. 3'-6") (7M)**  
 5 amp PP INT. + switch  
 WLS-Wall Point @7'-6" LVL  
 CLS-On/Off Only  
 CLS- On/Off Only  
 Exhaust switch

**SB:08 (@ht. 4'-6") (4M)**  
 5 AMP PP INT. - switch  
 D8 ON/OFF ONLY

**SB:03(a) (@ht. 7'-6") (3M)**  
 5 AMP PP INT. - switch

**SB:7 (@HT. 3'-6") in furniture**  
 C7 ON/OFF ONLY  
 PP for additional speaker  
 PP for TV  
 Provision for Projector  
 RGY Cable from TATA SKY  
 RGY Cable from DVD Player

**SB:7a (@HT. 3'-0") in furniture**  
 ON-Off of LCD  
 On-Off of DVD Player  
 On-Off of TATA SKY set up box  
 On-Off of Speaker  
 PP extra

**SB:7b (@HT. 1'-10") in furniture**  
 PP FOR DVD  
 Speaker pp  
 PP for set top box

**NOTE:**  
 SB 7. 7a & 7b as per furniture detail

**SB:06 (@ht. 4'-6") (7M)**  
 5 AMP PP INT. - switch  
 C6 (a) ON/OFF ONLY  
 C6 (b) ON/OFF ONLY  
 C6 ON/OFF ONLY (TWO  
 WAY SWITCH)  
 AC ON/OFF ONLY

**SB:2a (@ht. 0'-6") (3M)**  
 5 amp plug socket for  
 motorized gate + switch

**SB:03 (@ht. 4'-6") (9M)**  
 5 AMP PP INT. - switch  
 D3 (a) ON/OFF ONLY  
 D3 (b) ON/OFF ONLY  
 D3 (C) ON/OFF ONLY  
 5 AMP PP INT @6" ml  
 switch @4'-6"

**SB:02 (@ht. 3'-6") (8M)**  
 5 AMP PP INT. - switch  
 D2 ON/OFF ONLY (TWO  
 WAY SWITCH)  
 D2 ON/OFF ONLY  
 S2 (a) ON/OFF ONLY - SPIKETO  
 HIGHLIGHT PLANTS  
 S2 (b) ON/OFF ONLY - SPIKETO  
 HIGHLIGHT PLANTS  
 GATESWITCH

**SB:2a (@ht. 0'-6") (3M)**  
 5 amp plug socket for  
 motorized gate + switch

**SB:01 (@ht. 3'-6") (2M)**  
 D1 ON/OFF ONLY (TWO  
 WAY SWITCH)  
 BELL POINT



# ELECTRICAL LAYOUT OF GROUND FLOOR PLAN

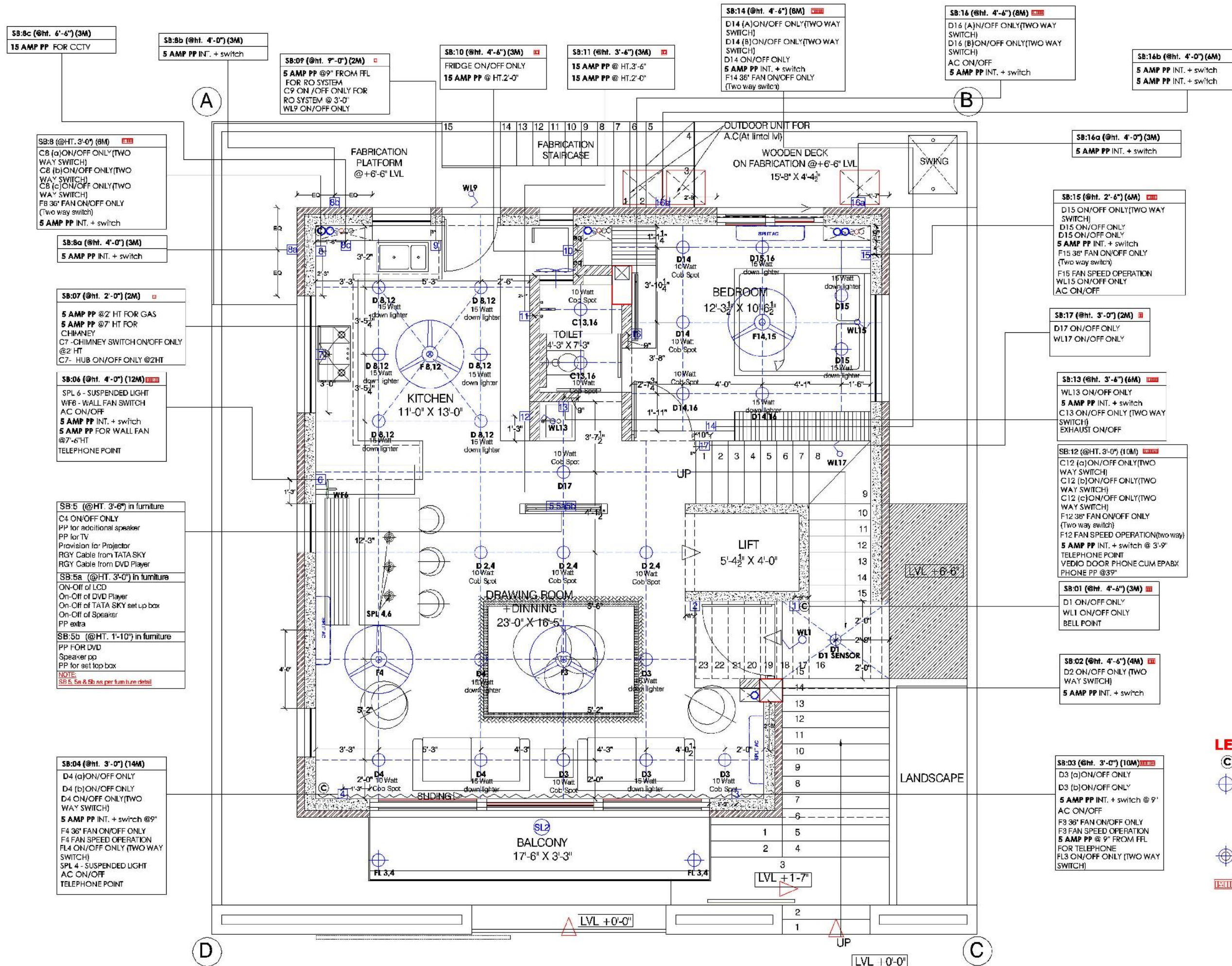

- LEGEND**
- ⊙ CAMERA FOR CCTC
  - ⊕ 10 WT COB ROUND FITTING ZENCILO (MODEL NAME) SCHNEIDER (COMPANY NAME)
  - ⊕ BOX SIZE : 3.5" DIA 4.5" HT
  - ⊕ 5 WT SPIKE LIGHT COB
  - ⊕ FLAT SWITCH BOARD ZENCILO (MODEL NAME) SCHNEIDER (COMPANY NAME)



# DIFFERENT VIEWS OF 3D MODEL

